

Winter Fun *and Dining Guide*



2024-25 Travel Guide for The Northwoods



LEVELS

CANNABIS

Taking Michigan to New Levels



**First time
Customers**

**GET
25%
OFF**

255 E. CLOVERLAND DR.
IRONWOOD, MI 49938



(906) 364-6337
LEVELSMI.COM



IRONWOOD
MICHIGAN | *Find Your North*

Travel Ironwood
WELCOMES YOU!

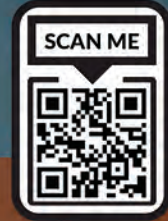

TravelIronwood.com



Alpine Ski



Nordic Ski

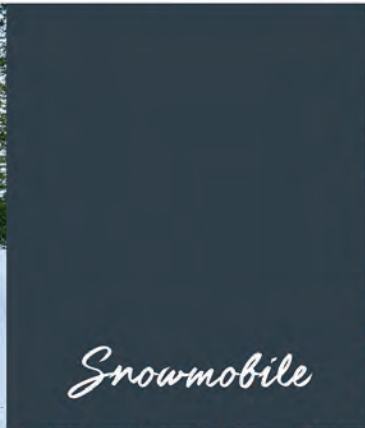

Snowmobile

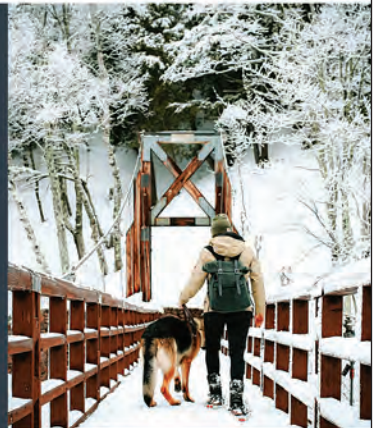

Snowshoe

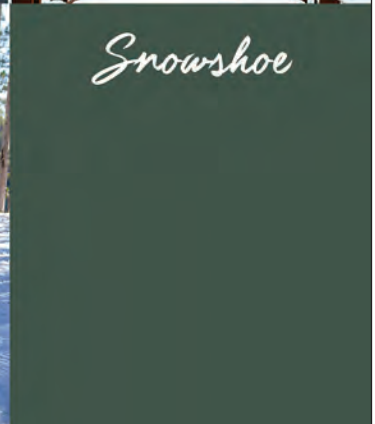

Index of Advertisers

Abelman Clothing & Footwear	page 31
Antonio's Restaurant	page 27
Around the Corner Pub	page 11
Ben Franklin Store	page 21
Bessemer Dairy Queen	page 31
Big Valley Ford	page 34
Borseth Insurance and Real Estate	page 34
Burton EMS	page 21
C & M Oil Company Inc.	page 31
Carnival Novelty Company	page 07
Circle K	page 29
Cleveland's Clubhouse at Beaver Lodge	page 11
Cold Iron Brewing	page 23
Dan's Antiques	page 23
Days Inn by Wyndham	page 07
Downtown Art Place	page 23
Eagle All Sports	page 09
Earth and Sky Day Spa	page 23
Elk and Hound Restaurant	page 47
First Weber Realty	pages 27,31
Five Sons Brewing	page 35
Gateway Lodge and Resort	page 17
Gogebic Community College	page 48
Gogebic/Iron County Airport	page 21
Gogebic Range Trail Authority	page 26
Golden Karat Jewelers	page 26
Great Northern Motel/ Wolf's Den Restaurant	page 11
Haven North Condos	page 09
Headwater's Polaris	page 35
Higher Love	page 21
Historic Ironwood Theatre	page 19
Hitt's Fine Furniture	page 22
H.O.P.E. Animal Shelter	page 21
Idle Hour Saloon	page 07
Iron Horse Saloon	page 07
Ironwood Area Chamber of Commerce	page 15
Knitt's Hardware	page 11
Koski Collision	page 31
Land O'Lakes Recreation	page 17
Leather and Gift Shop	page 31
Levels Cannabis	page 02
Longhini Property Management	page 15
Lulich Implement	page 25



Marenisco General Store	page 35	Salem Lutheran and Zion Lutheran Churches	page 42
Mercer Chamber of Commerce	page 11	Sharon's Coffee Company	page 46
Michigan State Police		Shorewest Realty	page 11
Wakefield Post 86	page 34	Sisu Ski Fest	page 20
Nanette's Knits and Gifts	page 29	Snow Chaser's Lodging	page 29
Northern Breeze Landscaping LLC	page 07	St. Mary of the Seven Dolors Catholic Church	page 42
Northern Great Lakes Visitor Center	page 24	Steiger's Ace Hardware	page 48
Northern Waters Casino	page 35	Stormy Kromer Factory Tour & Store	page 19
Northwoods General Store	page 29	Suffolk Street Eatery	page 47
Opie's Time Out Sports Bar	page 09	Syl's Café	page 34
Our Lady of Peace Catholic Church	page 43	Trailside Bar and Grill	page 27
Porcupine Lodge	page 34	Travel Ironwood	page 03
Quality Inn-Ironwood	page 15	The Upper Block Sports Bar and Grill	page 07
Randall Bakery	page 29	Vinci Mattress Sales	page 31
The Real Estate Store	page 21	West Shore Resort	page 27
Rigoni's Bakery	page 47	Wolverine Nordic Ski Trails	page 31
Rigoni's Inn	page 47	Z's Hometown Market	page 29
The Root Cellar Bar, Dining and Lodging	page 27	Zak's Realty	page 21

Winter Fun and Dining Guide

This Winter Fun and Dining Guide is published annually by The Globe.

Writing, photography and design: Pamela Jansson, Megan Hughes, Jason Juno and Jill Matazel.

Advertising sales: Heidi Ofstad and Jacob Vallejo

For more information about this guide or other products from The Globe, visit yourdailyglobe.com, call 906-932-2211 or email:

- Heidi Ofstad, Publisher / Advertising Manager, hofstad@yourdailyglobe.com
- Pamela Jansson, Managing Editor, pjansson@yourdailyglobe.com



Welcome to Winter Wonderland

The Gogebic Range is full of natural beauty all year round, but its deep snow winters remain the most popular time of the year for visitors.

Snowmobilers, downhill skiers, cross country skiers, snowboarders and snowshoers find a myriad of winter playland opportunities. Awaiting outdoor enthusiasts are more than 500 miles of constantly groomed snowmobile trails, an array of alpine ski resorts, many kilometers of groomed Nordic ski trails and an abundance of wilderness to snowshoe through.

A long weekend of fun in the snow won't be enough for any family — plan a week on the Gogebic Range, and visit the many shops and restaurants that dot the main streets of Ironwood, Hurley, Bessemer, Wakefield and surrounding towns.

Take in a variety of shows at one of Ironwood's live theatres or at the Ontonagon Theatre of Performing Arts.

Discover the area's rich history and how it turned from rugged wilderness, wherein immigrant miners and loggers carved out a life in bustling communities of the 1880s, to the quaint small-town America it has become by touring one or all of the local history museums. The Iron County Historical Society's Museum is open

year-round in Hurley, and downtown Ironwood features a museum in Depot Park. Visit the libraries that exist in just about any local community.

Skiers and snowboarders can try one hill after another or choose the one that suits them best, including Big Powderhorn Mountain Resort, Whitecap Mountains Resort, the Porcupine Mountains Ski Area, Adventure Mountain, Snowriver Mountain Resort's Jackson Creek Summit or Black River Basin, or the college-run Mt. Zion Ski Hill on the campus of Gogebic Community College.

Bundle up and go inside of the Pat O'Donnell Civic Center, which neighbors the college campus. Throughout the winter, the center has open ice-skating hours, and a snack bar also is available.

There are lodging options here for any budget or taste, as well as unique and cherished eateries.

Seeing and experiencing the Gogebic Range covered with snow is proof that family vacations don't require beaches and warm temperatures.

Rather than hibernating through winter, embrace and enjoy the season and its snow at any number of events or venues across the Gogebic Range.





Big Powderhorn Mountain

Advertised as the “ski capital of the Midwest,” Big Powderhorn Mountain Resort offers 253 acres for skiing in Bessemer Township. Its 45 trails accommodate all skill levels, including beginners, and can be accessed through nine double chairlifts and a beginner handle tow. Terrain park features also are available.

The resort’s Gun Barrel Lodge operates as the main base of operation with 20,000 square feet. It includes a ski shop, options to rent equipment, and the opportunity to sign up for ski lessons that can span from one to two hours or more.

The main lodge also offers a cafeteria on the second floor and a bar and grill on the third floor.

The neighboring Caribou Lodge offers a broader menu of lunch and sup-

per options and also includes a pool area for lodging guests. In between the Gun Barrel and Caribou lodges is an expansive outdoor patio with a fire pit.

The resort also has one sun deck next to the finish line on the race hill and a second one at the top of lift 8, with a view of the mountains. Two wine huts can be rented for the day with wood stoves, fireplaces and decks.

Lodging options include more than 40 ski homes available for rent, ranging from one to six bedrooms. Many of them are located trailside for easy access.

Even in winters with less snow than usual, Big Powderhorn produces artificial snow so that winter fun can continue regardless of the weather.

Watch the ski hill’s website and Facebook page and social media for special events such as New Year’s Eve fireworks.

Finally, members of the Big Powderhorn Ski Patrol regularly cruise the hills to better assure everyone’s safety. The patrol is a unit of the North Central Region of the Central Division of the National Ski Patrol.

As a bonus, cross country skiers may access the Wolverine Nordic Trails from the top of the hill, where parking also is available.

Snowmobilers also are welcome and can access an east/west trail from Powderhorn Road, where they can move along the road’s shoulder.

For more information, call 800-501-SNOW (7669) or visit the website at bigpowderhorn.net.

HAVE FUN IN HURLEY, WI

Cocktails, Mocktails, Food & Sports
Happy Hour 4-6pm • Power Hour 10-11pm



318 Silver St., Hurley, WI • 715-201-6743

Carnival Novelty Company

Glass & Vape Accessories
Gifts & Adult XXX Products
Holistic & Aroma Therapy

12 Silver St., Hurley, WI • 715-561-3338
Mon.-Sat. 10am-7pm • Closed Sundays

Northern Breeze Landscaping, LLC

— JEFF LEVRA —

Roof Shoveling • Snow Removal
Driveway Widening • Banks Pushed Back

Hurley, Wisconsin • 906-364-0890

IRON HORSE SALOON

DAILY FOOD SPECIALS





Try our Chadburger!

SILVER STREET

Snowmobile Hotspot!
Right on the Snowmobile Trail!

NEWLY REMODELED
Best burgers in the Northwoods!
Housemade pulled pork

715-561-3196 - 322 Silver St, Hurley, WI 54534

ARE YOU READY FOR THE BEST THRESCOME IN WISCONSIN

Nominated for ED's Small Club OTY Midwest

IDLE HOUR
ADULT ENTERTAINMENT
25 SILVER STREET HURLEY WI

IDLE HOUR SALOON
25 SILVER STREET

SILVER DOLLAR
SILVER DOLLAR SALOON
23 SILVER STREET

SHOOTERS
SHOWGIRLS
15 SILVER STREET

It's time for some fun!

Hwy 51 Hurley, WI



Days Inn



Indoor Pool • Hot Tub • Sauna
Continental Breakfast
Beer • Wine • Pizza
Lg. Trk. & Trailer Parking

Clean Rooms

Dog Friendly with Fee

On Trails, 500 mi. Snow 250 mi. A.T.V.
Kids Under 17 Free In Parents Rm
Close To All Ski Hills & Cross Country

715-561-3500



Snowriver Mountain

Jackson Creek Summit & Black River Basin

Snowriver Mountain Resort, which exists in two neighboring townships in Gogebic County, includes two mountains, 400 skiable acres, 56 trails and three terrain parks.

Jackson Creek Summit is in Wakefield Township, and its trails are open seven days a week during the winter season. The site's Sugar Maple Chalet includes Jack's Bar and Grille, with

pub fare and a slopeside patio on the main floor. The chalet also includes a retail shop, an area for equipment rental and an upstairs cafe. The separate, neighboring Jackson Creek Summit Lodge also offers the Legacy Restaurant, Dudley's Bar and a health spa and pool. At the bottom of the slopes is the Creekside Bar, which also serves quick-serve food.

Black River Basin, in Bessemer Township, is open during the winter season from Thursday through Sunday and special holidays. It includes the Gabbro Grille, with a wrap-around deck and second-floor views of the slopes. The chalet also includes its own ski shop and a main floor cafe.

Continued on page 10



HAVE FUN IN HURLEY, WI



\$5.00
Bloody Marys

\$10.00
Portesi Pizzas

\$2 Domestic Beer Can Special
Mon.-Thurs. 10am-2pm

Mon.-Thurs.: 10am-9pm
Fri. & Sat.: Noon-11pm
Sun.: 11am-6pm

Largest Sports Bar in
GILE, WI
715-329-1500



Come in We're
OPEN



Haven North
LAKESIDE CONDOMINIUMS



Nightly/Weekly lodging on beautiful Lake Michele!

1-4 bedrooms/Full Kitchen/WIFI/Great Rates

Ideal setting for visiting family, friends, wedding groups.
Close to town and on snowmobile trail.

Located one mile off US-2 / HWY 51 in Hurley
888-404-2836/715-561-5626
www.havennorth.com



EAGLE ALLSPORTS
Hurley, WI
715-561-2593
eagleallsports.net

OPEN DAILY – 8:30am - 5:00pm



- ~ We Rent Polaris, Ski-doo Singles and 2-ups
- ~ We Service Polaris, Ski-doo and most other snowmobile brands
- ~ Many Parts for New & Older Sleds

32 Wisconsin Ave., Highway 77, Gile, WI





From page 8



Both sites offer regular live music, as well as an ongoing calendar of events. Tickets are good for both mountains with a free shuttle service provided.

Throughout the resort, a series of upgrades have occurred, including remodeling of lodging and common areas.

As of the start of last year's season, Jackson Creek Summit now features the first high-speed detachable chairlift in the Upper Peninsula. The new lift replaced the Chippewa Double, the Leelinaw Triple and the Voyager Quad chairs with the only 6-person chairlift in the region. The new unit is called the Voyageur Express and provides a three and one-half minute trip to the top of the hill.

Thanksgiving is the targeted opening for this season, but it will depend on the weather. Management promises a "passionate" commitment to making snow as needed, with new guns also installed in 2023.

Snowriver Mountain Resort is the largest ski hill in the U.P. It operates under the umbrella of Midwest Family Ski Resorts, which also includes Lutsen Mountains in Minnesota and the Granite Peak Ski Area in Wisconsin. Those ski hills also are the largest in each of their respective states.

In warmer months, Snowriver Mountain Resort also offers other activity, including motorcycle events, weddings, color rides, equestrian trails, etc.

Watch the resort's website, Facebook page and local media for continuing news on new developments and special events.

Welcome To Mercer/Boulder Junction



GREAT NORTHERN
★ HOTEL ★

- 80 Room Hotel
- Large Parking Lot • On Snowmobile Trail
- Hot Tub • Continental Breakfast
- WIFI • Nightly Food Specials

715-476-2440
GreatNorthernMercer.com
Snowmobile in Mercer, Wisconsin



Wolf's Den Bar & Grill



AROUND
THE CORNER PUB
HOME OF THE PUB CHICKEN & PUB BURGER



2633 Railroad St., Mercer, WI • 715-476-2472

Hotel-Style Lodging
Bar & Grill
Kitchen open late
Snowmobile Trail 10
Open 7 days a week



CLEVELAND'S CLUBHOUSE
— AT BEAVER LODGE —

715-575-5696

2010W Beaver Lodge Rd
Mercer, WI

clevelandsclubhouse.com | facebook.com/beaverlodgewi



TIM RILEY
Realtor® Licensed in Michigan & Wisconsin
(715) 543-8900 Business
1-800-433-9494 Toll Free
(608) 279-5669 Cell
rileyrealtypro@gmail.com



5995 CTH W., PO Box 362
Manitowish Waters, WI 54545
www.shorewest.com



#MeetmeinMercer 

Home of the Turtle Flambeau Flowage



Northwoods Winter Wonderland: December 7, 2024
Mercer Sno-Goers Winter Blast: January 18, 2025
MECCA's WinterFest: January 18, 2025
TFFA Ice Fishing Jamboree: February 22, 2025



MERCERCC.COM

Knitt's
Hardware Hank



Krista, Jason & Matthew Maurer
715-385-2300
10359 Main St., Boulder Junction, WI 54512



Ontonagon Ski Areas

Porkies Ski Area

The Porcupine Mountains Ski Area is part of the Porcupine Mountains Wilderness State Park in Ontonagon. It dates back to 1940 as one of the first alpine ski areas in the Midwest.

This ski area — which boasts a 670-foot vertical drop — is known for its view of Lake Superior from the top of the hill, as well as for an abundance of natural, lake-effect snow. No artificial snow is made here.

The Porkies has 250 acres on which to ski, along with about 20 runs, a chairlift and a rope tow.

Beginners should start with the bunny hill, which is right next to the chalet. The next step from there is one of the easy slopes that offer scenic views and extended descents.

The Hidden Valley run is on the east side, and the Sunset run is on the west.

Intermediate skiers should try the following tours: Ridge Run, Snow Valley, Hiawatha, Copper Run, Superior Plunge or Hemlock.

For experts, there are three black-diamond trails (Agate, Cuyahoga and Ojibway) and five challenging double black-diamond runs (The Jungle, Agate Glades, Porcupine Glades, Porcupine Plunge and Hemlock Glades).

A terrain park also is available.

During the winter season, the hill typically is open from Fridays through Mondays from 9 a.m. to 5 p.m. Lift tickets are available for full or half-days or for the full season. Some deals include complimentary free skiing days at Michigan ski resorts such as Mt. Bohemia and Marquette Mountain.

The Porkies Ski Area is under the management of the state Department of Natural Resources, which monitors all outdoor activity. The DNR has contracted the direction of indoor chalet activity — including concessions, the ski shop and rentals — to Simple Adventures.

On the deck of the chalet is a fire pit, while the inside includes several fireplaces.

The ski hill hosts popular annual events such as the Snowburst Winter Carnival and the Midwest Telefest. Check local media for related announcements.

The Porkies Ski Area is accessible from M-64/107th Engineers Memorial Highway. Note that South Boundary Road is closed in winter months. Ample parking is near the chalet.

Additional activities are available in the way of trails for snowshoeing and cross country skiing near the parking area.

Porcupine Wilderness State Park has lodging options, but more choices are available through local hotels.

In warmer months, the ski area remains busy with hiking; fall color rides; a Frisbee golf course; and the annual Porkies Music Festival, which is organized by Friends of the Porkies.

The ski hill's website includes additional details, such as snow conditions, a ski hill map and a webcam. For more information, call 906-885-5209 or 906-885-5275.

Greenland Ski Hill

Ontonagon County now has a new location for snow sports at Greenland Ski Hill, also known as Adventure Mountain. Actually, it's more like a revival because the site in Greenland Township had been open for years in the previous century until the tow rope broke in 1990.

In 2015, grant funds from the state Department of Natural Resources, as well as from the Portage Health Foundation, became available.

Local businesses and individuals offered additional donations, with Greenland Township officials supplying cooperation. But then, 2018 flooding in the Keweenaw Peninsula, followed by the COVID-19 pandemic, took priority over the work needed to restore the site.

As of the start of 2021, however, it was possible to reopen the ski area — with a newly installed tow rope — three decades after it had closed. Skiing, snowboarding and sledging commenced, as well as skating in a separate, enclosed structure.

During winter months, Adventure Mountain is open on Fridays from 5 to 9 p.m. and on Saturdays and Sundays from noon to 5 p.m. The chalet offers food, as well as equipment rentals.

In the summer, the location is the site of biking trails and the Ontonagon County Fair.

The Mountain Lions Club, a non-profit entity, has steered the rejuvenation of Adventure Mountain and continues to manage the operation.

Ontonagon County is in the Eastern Time Zone.



Whitecap Mountains



Whitecap Mountains Resort in Upson, Wisconsin, features 48 ski runs across three different mountains, along with four chairlifts and a new Magic Carpet lift in the beginner area. Spanning 400 acres, the resort receives an average of nearly 17 feet of snow each season, thus giving it claim to “Wisconsin’s Snowiest Resort.”

Whitecap Mountain gives the resort its name and is the only one of the three mountains on the Penokee Range visible from the resort hotel. It is great for an introductory ski run.

Thunderhead Mountain is a mid-level hill that is perfect for families. Several intertwining runs allow skiers to move from run to run, depending on weather and the angle of the sun.

By contrast, Eagle’s Nest Mountain is the resort’s gateway to the “Legendary South Side.” Here, you will find several Double Black Diamond runs, in addition to the resort’s greatest concentration of expert trails. The Dragon Trail was named one of the Top Ten

Expert trails by one ski publication a few years back. As of last year, there now are two more DBD runs called Djevel and Ore Chute, along with another intermediate trail and two more beginner trails.

Overall, Whitecap promotes its terrain as the most diverse in the Midwest.

Whitecap staff members create snow nightly as needed, and trails are monitored by local members of the National Ski Patrol. Located between the North Pole and Midway lift stations is the resort’s Wine Hut, which features a full menu of drinks, including hot wine, and a limited food menu.

Housing at Whitecap Resort can accommodate about 500 guests. Trail-side condominiums with ski-in and ski-out lodging are among the options. The resort hotel includes a bar, restaurant, pool and hot tub, and its rooms have options such as lofts, attached kitchens and jacuzzi suites.

Among special deals this year is a

cooperative agreement between Whitecap and Mount Bohemia in Lac La Belle, Michigan. Season ticket holders at either resort will be able to enjoy one free ski day at the other resort. Whitecap also has 12 other pass partners.

Near to Whitecap Mountains Resort are additional recreational options in the way of cross country skiing on Uller Trail and snowmobiling on other designated trails.

As a 4-season facility, the resort also borders Weber Lake, where guests can enjoy boating and fishing in warmer months.

Across the lake is Weber Lake Park, run by Iron County Forestry and Parks. The trails are a combined responsibility of Forestry and Parks, the Penokee Rangers and the Wisconsin Department of Natural Resources.

Located on the western end of the Lake Superior Snowbelt, Whitecap is southwest of Hurley, off WI-77 on County E.

Mt. Zion Ski Area

Gogebic Community College



The Mt. Zion Ski Area is located on the Ironwood campus of Gogebic Community College. Weather permitting, it will open on Dec. 20 for the 2024-2025 season.

This ski area is the oldest recreational complex in Big Snow Country, dating back to 1937, and it is known for skiing for all ages and family fun. Many locals learned to ski here.

All GCC students can ski and snowboard for free, as can people of age 62 and older. The facility typically has expanded hours during the Christmas break when it opens for seven days a week, but closes on Christmas Day.

Ski lessons at affordable rates are a large part of the Mt. Zion Ski Area. The facility, which attracts around 8,000 students each year, offers elementary instruction programs for fourth, fifth and sixth graders at Ironwood Area Schools. It also offers a tiny tot course for children five to eight years old. The tiny tot course will begin on Jan. 16 and will be held on Thursdays and Fridays. Enrollment is limited.

In addition to skiing and snowboarding slopes, Mt. Zion features a tubing hill, a terrain park for tricks, and a cross country skiing trail. Ski racing is also popular on Mt. Zion, especially with young skiers. On Dec. 13 and 14, the 2024-2025 AMSOIL Championship Snocross will

hold its opening round of the year at Mt. Zion, as well as the AMSOIL Dominator, a Pro and Pro Lite showdown with a \$10,000 payday. The dominator is being promoted as a family-friendly event with autograph sessions, pit passes, a coloring zone and special guest appearances.

The 300-foot vertical hill is the home of the college's Ski Area Management program, which is one of only two such programs in the nation. Students in the SAM program run all aspects of the ski area, from equipment rentals to lift operations, grooming, snow-making and ski instruction. This provides students with valuable skills and experience for future employment in the field.

As part of the SAM program, students receive technical and academic study and internships at major ski resorts throughout the country. They earn credits through onsite training courses such as ski area layout, snow-making fundamentals, emergency response and slope grooming. The program also includes classroom courses, such as in business-related issues. Graduates of the program may choose to pursue a bachelor's degree in ski area business management through an agreement with Northern Michigan University in Marquette.

For more information, visit Gogebic.edu.

Ice Fishing in the Northwoods

Gogebic and Ontonagon Counties

The Ottawa National Forest has more than 500 named lakes on which to ice fish.

Ice fishing on lakes within the Ottawa is permitted, except on Sylvania Wilderness special provision lakes. However, the forest has very few plowed roads that lead to lakes. Moreover, anglers need to get a Michigan fishing guide, which will help to familiarize them with all rules and regulations related to fees, seasons, species and licensing.

Snowmobilers also must be in accordance with the motor vehicle rules of the forest.

Generally, spring (May-June) is the best time for lake fishing in the Ottawa. Summer (July-August) is somewhat slower, and fall (September-October) is somewhere in between.

Stream fishing for lake-run salmon and steelhead usually picks up around April 1 except for streams with an ex-

tended trout-salmon season, such as on the East Branch of the Ontonagon River, north of M-28, or those with no closed season. The best fishing on those streams starts around mid-September and lasts until the snow flies.

Stream fishing for resident trout is generally best near the end of the legal season, especially for brook trout, which start upstream migration around this time.

Walleyes and crappies tend to bite best under low light conditions (early morning, late evenings and overcast days).

Fish for bass, crappies, pike and panfish near logs, brush or in weedy areas.

In bright sunlight, and after storms or cold snaps, most fish tend to go deeper and are harder to get to bite. Use live bait, and fish deeper and slower under these conditions.

Feb. 15-16 will be a free fishing weekend in Michigan. In addition, vari-

ous ice fishing tournaments take place throughout the Western Upper Peninsula.

Iron County, Wisconsin

With several inland lakes in northern Iron County, anglers of all ages can enjoy this winter sport. Saxon Harbor also features ice fishing on Lake Superior. The county hosts a number of ice fishing tournaments for locals and visitors to the region.

The Mercer Lions Club Ice Fishing Jamboree is always a popular event, with this season's event set for Feb. 15 and based at the Mercer Community Center.

The Turtle-Flambeau Flowage Ice Fishing Jamboree, formerly known as the Claus Kraetke Memorial Ice Fishing Jamboree, is scheduled for Feb. 22 at Donner's Bay Resort.

Watch chamber websites and local media for details on fishing tournaments in both Wisconsin and Michigan.





IRONWOOD
AREA CHAMBER OF COMMERCE

Superior vacations start here!

Your Guide to the Ironwood Area











150 N. Lowell St., Ironwood, MI • ironwoodchamber.org • 906-932-1122



LONGHINI
PROPERTY MANAGEMENT

Superior Short & Mid Term Rentals
From the lakes to the lifts, and every trail in between!

Book Your Stay At
www.Superior-Getaways.com

**Full Service Rental Management
Property Caretaking Services**

Follow us on Facebook & Instagram:
@LPM_UP @Superior_Getaways

☎ (906) 675-8901 ✉ Info@lpm-up.com



Get More Value!

Breakfast • Pool • WiFi





906-932-2224

Sue Bolton, Manager
210 E. CLOVERLAND DR., IRONWOOD, MI

Cross Country Skiing and Snowshoeing



Gogebic County

Wolverine Nordic Ski Trails

Wolverine Nordic Ski Trails in Ironwood offers 24K of ski trails, including several loops, for classic striding and skate skiing. There are five marked snowshoe trails and 7K of snow bike trails.

Lake-effect snow provides the area with snow that tends to arrive earlier, pile deeper, and last longer than anywhere else in the Midwest. The rolling terrain offers trails for all levels of skiing, snowshoeing and snow biking.

Ski and snowshoe trails can be accessed at the chalet trailhead at 5851 Sunset Road. There is also a trailhead behind Aspirus Ironwood Hospital. The Snow Summit Road trailhead provides access to snow bike trails, as well as ski and snowshoe trails.

The warming chalet offers a view of the historic wooden ski jump structure that was part of the club's original activities.

Wolverine Nordic Ski Club volunteers maintain and groom the trail system. This nonprofit group promotes Nordic skiing, snowshoeing, hiking, biking and lifelong physical fitness. The club also supports youth ski and other programs in area schools and community organizations.

Wolverine will host a women's learn-to-ski event on Dec. 14. It also will host the Individual Snowshoe Challenge for three weeks from Feb. 2-Feb. 23. The challenge can be done on your own time, either individually or as a team.

Donations and membership fees help to maintain and groom trails, to service equipment and facilities, and to provide operating funds.

For more information, visit wolverinenordic.com or email wolverinenordic@gmail.com.

ABR Trails

Active Backwoods Retreats Trails are located in Erwin Township, south of Ironwood at E. 5299 W. Pioneer Road.

ABR offers over 100K of trails groomed for classic and skating styles. The trails run through woods and along the Montreal River in the area of Ironwood's Norrie Park.

Dogs are welcome on some of the trails, which are designated on ABR's

map.

Snowshoe trails totaling 16K also exist.

A range of fee options are available, along with lodging accommodations, ranging from rustic cabins to luxury houses.

Trails open at 9 a.m. seven days a week during the ski season. Trails

Continued on page 17



From page 16

close between 4 to 6 p.m., depending upon when it gets dark.

Ski equipment can be rented or purchased at ABR's ski shop. The chalet, back room and wax room are open at 9 a.m.

ABR Trails typically is part of the annual Sisu Nordic Ski Fest. See sisuskifest.com for details.

See abrski.com for details, continuing news and possible changing conditions.

Iron Belle Trail

The continued growth of the Iron Belle Trail gives winter silent sport enthusiasts one more option when exploring the western Upper Peninsula.

So far, the trail runs more than nine miles from the Montreal River, bordering Hurley and Ironwood, to Ramsay Road in Ramsay.

Open to snowshoeing and back-



country cross country skiing, this trail will be easy for traditional cross country skiers when groomed and more difficult when ungroomed. The

section from Ramsay to Walmart may be groomed on a volunteer basis. This

continued on page 18

WELCOME TO LAND O' LAKES



SALES • SERVICE
PARTS • RENTALS

LAND O' LAKES
Recreation Co.

Land O' Lakes

Remember ... Buy Where You Ride!



1702 Hwy. 45 North | Land O' Lakes, WI 54540
(715) 547-3530 • mgr@lolrec.com • www.lolrec.com



Come Back to Tradition

- Open year 'round
- Perfect for banquets and weddings
- Adjacent to airport, golf course, ATV, bicycle trails & snowmobile trails
- RV hookups available
- Indoor heated pool, hot tub and redwood sauna
- On-site trap shooting and sporting clays course
- Lounge & Restaurant on site
- Near ski hills & casino
- Sorry - No Pets Allowed



Located southwest of the intersection of US 45 and County B
P.O. Box 596
Land O' Lakes, WI 54540

(800) 848-8058 or (715) 547-3321
www.gateway-lodge.com

section has been described as a flat tract that will be ideal for entry-level cross country skiers. It also should be good for experts who wish to practice their double-poling technique on a flat, fast course.

The trail, which follows the old Soo Line Railroad right-of-way, runs mostly through wooded areas, but it crosses numerous intersections that offer multiple access points, so as to tailor the length of the excursion. The trail experience is enhanced by crossings over historic, old railroad bridges.

The Depot Park Trailhead is at 150 N. Lowell St. in downtown Ironwood. The Moore Street Trailhead is just south of the stop light on U.S. 2 in Bessemer, and the Ramsay Trailhead is across Ramsay Road from Memorial Park and the Keystone Bridge.

The section from Bessemer to approximately Country Club Road may be groomed on a volunteer basis. This section has been described as a flat tract that will be ideal for entry-level cross country skiers. It also should be good for experts who wish to practice their double-poling technique on a flat, fast course.

Sometimes referred to locally as the Western Gateway Trail, it is the western end of a more grandly schemed Iron Belle Trail, which promoters hope eventually will link Ironwood to Belle Isle Park in Detroit.

Friends of the Iron Belle Trail, composed of local trail

enthusiasts, help to maintain the trail and also coordinate occasional trail activities. They also have a Facebook page.

The trail is also part of what organizers hope becomes a regional trail system that is planned to run between ski trails in Montreal, Wisconsin, and Sunday Lake in Wakefield, with spurs connecting to other trails and points of interest locally and in northern Wisconsin.

Miners Memorial Heritage Park

Established in 2010, the Miners Memorial Heritage Park offers quick and easy access to cross country skiing and snowshoe trails in the center of Ironwood. The main trailhead is located at the Ironwood K-12 School's baseball field at 775 E. Ayer St.

Volunteers with the Friends of Miners Memorial Heritage Park regularly groom 5 kilometers of easy to intermediate ski trails winding through the 170-acre park. Headlamps are recommended for night skiing.

For snowshoeing, the park provides another 10 kilometers of packed trails that climb to the high point overlooking two ponds left from Ironwood's mining past. One trail leads back into downtown Ironwood.

This park is maintained by the Friends of the Miners Memorial Heritage Park. All funds to create and maintain the space are raised by the Friends, through donations and fundraising events, including a candlelight snowshoe each December.

Donations for trail use can be made at the trail head or by visiting the Friends of Miners Memorial Heritage Park at fmmhp.com.

Wakefield Trails

The Split Rock Trails Association has a trail system available for snowshoeing in Wakefield. Depending on volunteer help, the trails are tracked, but not formally groomed. For this year's trail access point, call the city of Wakefield at 906-229-5131.

Although there are no groomed trails at the city's Eddy Park, on Sunday Lake, some local residents also snowshoe in that area.

Watersmeet

On the eastern end of Gogebic County, Watersmeet offers rolling hills and what it promises is "some of the best cross country skiing in the Midwest." Snowshoeing is allowed on some of the trails. Call 906-358-4766 for more information.

The Ottawa National Forest Visitor Center in Watersmeet has a small selection of free snowshoes, with which to explore an "interpretive trail" within the forest on that property. Call the Ottawa Interpretive Association at 906-358-4724 for more information about the trail, which is four-tenths of a mile and described as easy to intermediate.

The center also provides ski conditions.



Continued on page 19

Sylvania Wilderness

As a unique portion of the Ottawa Forest, the Sylvania Wilderness includes more than 18,000 acres of property that is part of the National Wilderness Preservation System.

The Sylvania Wilderness provides 26 miles of ungroomed trails that feature old growth forests along a myriad of lakes. Many of the trails connect with two groomed trails outside the wilderness (the Sylvania Wilderness Outfitters Ski Trails in Michigan and the Land O'Lakes Ski Trails in Wisconsin).

The Sylvania Wilderness website warns that cell phones rarely work in the wilderness. It recommends that all persons exploring the trails take with them the following survival equipment: a good topographical map and compass, water and high-energy trail food, appropriate cold weather clothing, a first aid kit, whistle, flashlight, pocketknife, waterproof matches, lighter, and a candle for use as an emergency fire starter.

For more information, visit the Sylvania Wilderness website.

Lake Gogebic

According to the Lake Gogebic Chamber of Commerce, the Lake Gogebic State Park also has cross country ski trails on the west side of the lake, off of M-64. For more information, call the park at 906-842-3341.

Ontonagon County, Michigan

Porcupine Mountains Wilderness State Park

On the shore of Lake Superior, the Porcupine Mountains Wilderness State Park offers 42K of cross country ski trails, as well as snowshoeing throughout the park.

Skis and snowshoes are available for rent at the Porcupine Mountains Ski Area chalet, which also includes fireplaces and a café during open hours on long weekends.

Describing the region as “wild and gorgeous,” the park website notes the following three major options:

— Ski Area Trails: These trails are groomed for cross country skiing, but snowshoers may use the same paths as long as they stay to the side of the groomed portion. A variety of loop lengths are available via Nonesuch Trail, Log Camp Trail, Deer Yard Trail, etc. Big Hemlock Trail offers views of Lake Superior, and Union Spring Trail includes Michigan’s second-largest natural spring.

— Lake of the Clouds: M-107, also known as 107th Engineers Memorial Highway, leads to Lake of the Clouds, a must-see viewing area for many tourists. Its access road is not open in winter, but a snowmobile trail leads to the lookout, and snowshoers may walk next to that trail, which park officials warn includes a “serious climb.”

— Backcountry Trekking: The overall park includes

Continued on page 20



HISTORIC IRONWOOD THEATRE

LIVE MUSIC MOVIES AND THEATRE SILENT FILMS WITH BARTON ORGAN ACCOMPANIMENT

IRONWOOD

DANCE

SCAN ME

For a complete list of upcoming shows, movies, theatre news and online ticket sales, scan the QR code or visit ironwoodtheatre.net

Box Office Hours: Mon-Fri from 12:00pm - 4:00pm
109 E. Aurora St., Ironwood, MI 49938 | 906-932-0618

Follow us on our social media

f @ j



STORMY KROMER

MADE RIGHT HERE

FREE FACTORY TOUR

RESERVE YOUR SPOT: www.stormykromer.com/tour



Shop Stormy Kromer at our showroom located in the Ironwood Industrial Park

1238 WALL STREET • IRONWOOD, MI 49938

888-455-2253



From page 19

60,000 acres of forest and waterfalls. Park officials, however, warn snowshoers to be mindful of the dangers in exploring the forest without the benefit of a groomed path.

Persons wishing guidance in their adventures may register for free two-hour snowshoe hikes that start with a chairlift up the Porkies Ski Hill by calling 906-885-5206. The park also offers candlelit snowshoe hikes with bonfire breaks.

For general trail information, call 906-885-5209 or see the Porkies website.

Bergland

The 3.2-mile Bergland Ski Trail is one mile north of Bergland, off M-64. According to the Ottawa National Forest website, the trail promises “scenic hardwoods and pockets of hemlock,” along with the possibility of seeing white-tailed deer, other winter mammals and songbirds.

An auxiliary trail loop of 3.4 miles includes hills and short slopes of medium difficulty. The trail is groomed on a weather-permitting basis, and skiers are encouraged to call the Ontonagon Ranger District at 906-884-2085 for grooming conditions.

The Bergland Ski Trail includes no warming hut.

Mass City

Located in Greenland Township, Mass City lies in the foothills of the Porcupine Mountains and offers a cross country ski trail that includes parts of the Ottawa National Forest.

According to the ONF, the Old Grade Ski Trail — considered easy to navigate — is located at Courtney Lake, eight miles east of Mass City on M-38. This 4.2-mile long trail includes mild slopes and parts of a historic, wooded railroad grade that was used for logging during the turn of the previous century. The trail provides a shorter two-mile loop as well.

Before using this trail, which has no warming hut, call the Ontonagon Ranger District at 906-884-2085 for a status report.

Iron County, Wisconsin

MECCA Trails

MECCA Trails (Mercer Cross Country Ski Club, Inc.) in Mercer, Wisconsin, maintains 21K of cross country skiing trails that are groomed regularly for classic and skate skiing techniques. Terrain is suitable for those of all abilities.

The trails also include three miles of looped, ungroomed snowshoe trails through forest and wetlands. The 2-mile Mercer Springs Trail connects with the 1-mile Klondike Trail. Trails are well marked, and the terrain has rolling hills.

The MECCA Cabin Trailhead, at 4686 N. Fierick Road, is a full log chalet that is heated by a wood stove and includes benches, tables, a wax bench, changing room and vault

SISU SKI FEST
16TH ANNUAL • JANUARY 11, 2025
Join us in Michigan's U.P.: Ironwood MI
3 Distances **Registration**
 Classic or Freestyle: 30K, 15K, 5K Opens October 15 *Until Full!*

YOUTH DISCOUNTS PRESENTED BY
 ASPIRUS HEALTH SALOMON EDWARD JONES

QR CODE SISUSKIFEST.COM

Continued on page 22

Great careers are happening at Burton in Ironwood.



BurtonEMS.com 

1260 Wall Street, Ironwood, MI

 *The REAL ESTATE Store* 

upnorthproperty.com

527 N Lake St (US2), Ironwood, MI
(906) 932-5406

- Real Estate Sales • Rental Units
- Rental Management • VIP Management

BEST BRAND IN MICHIGAN

Discover the U.P.'s widest range of fine cannabis products

  Shop Ironwood

findhigherlove.com | @findhigherlove

Ben Franklin 

"Largest Gift Store in the U.P."

- Home Decor • Souvenirs & more

DOWNTOWN IRONWOOD
Mon.-Sat. 9am-5:30pm, Sun. 11am-3pm

 **ZAK'S REALTY**
110 E Aurora St., Ironwood, MI
Office (906)932-2688

Serving the Western U.P. of Michigan and Northern Wisconsin

 www.zaksrealty.com
www.facebook.com/ZaksRealty 

Nancy Zak – (906) 364-5948
Tracy Amundson – (906) 285-9851
Danielle Traczyk – (906) 285-9938
Samantha Olson – (906) 364-1146

Fly From Nearby **GOGEBIC - IRON IWD COUNTY AIRPORT**



866.373.8513 Round-trip Flights from Ironwood (IWD) to Chicago (ORD) and Minneapolis (MSP)

H.O.P.E. Animal Shelter
Help Orphaned Pets Everywhere
Come say hello to our furry friends!
– NO OBLIGATION VISIT –
590 Easy Street • Ironwood, MI 49938
906-932-1511

DAN
Shelter Resident
Since November 2022

DenverAir CONNECTION | **UNITED AIRLINES** | **AMERICAN AIRLINES** | **DELTA**

A Key Lime Air Company

GOGEBIC - IRON IWD COUNTY AIRPORT

E5560 Airport Road
Ironwood, Michigan 49938
P 906.932.3121
iwdairport@gogebic.gov
FlyFromIronwood.com



LET US HELP WITH YOUR HAPPY PLACE!



Comfy Chairs for the "Big Game"



Check Out Our Amazing Inventory of Unfinished Furniture

**Sofas • Sleepers
Futons • Lamps • Area Rugs
An Art Gallery**



Large Selection of Dining Room Tables



Great Selection of Beds & Mattresses for a Great Nights Sleep

Free delivery within 60 miles of either store on orders of \$299 or more. (Ask about details.)

Removal Available

Layaway Plan Available

HITT'S FINE FURNITURE

Complete Finished or Unfinished, Upholstery and Bedding For All Rooms
-Everything You Need To Make Your House A Home.

128 E. Aurora St., Ironwood, MI 49938
906-932-4400



504 Main St. West, Ashland, WI 54806
715-682-8900

Website: hittsfinefurniture.net

HOURS:
Mon.-Fri. 9-5
Sat. 9-3

From page 20

toilets. The chalet is open seven days a week from 8 a.m. to 6 p.m. during the winter season.

The Flowage Trailhead, off Joe's Shack Road, is at Little Turtle Flowage and Waterfowl Management area, which is maintained by the Wisconsin Department of Natural Resources.

Winterfest will be held "live" at MECCA on Jan. 18. Three ski races will be held in the morning: Claire d' Loon 5K, Flowage 15K and MECCA 30K will be timed competitions for both classic and skate skiers.

The Winterfest "virtual" event will run from Dec. 15 to Feb. 15. This event typically offers four race courses and a snowshoe tour. It's a great alternative for someone who can't make the live event and wants to ski or snowshoe multiple events. The Claire 5K, Flowage 15K and MECCA 30K courses will be marked for skiers. Also offered in the virtual format will be the Turtle River Pursuit, which is an 11K course that is skied twice, one leg with classic skis and one leg with skate skis. The Pursuit is offered for individuals and 2-person teams. Times for both legs are combined to determine the fastest skiers. Skiers will keep and report their own times to be eligible for prizes awarded by age and gender categories.

The Mercer Springs Snowshoe Tour is a non-competitive, fun event for snowshoers that also runs virtually from Dec. 15 to Feb. 15. The 1-, 2- and 3-mile looped trails can be enjoyed throughout the winter.

All participants who register for Winterfest will receive a Nordic ski hat. Winners of the timed events will receive prizes, including merchandise from local sponsors.

On Jan. 25, the annual MECCA Candlelight Ski Shoe Hike event will be held from 5 to 8 p.m. As a decades-old tradition, a 1-mile candlelit trail has been offered as a family-friendly event with bonfires, hot chocolate and cookies keeping participants warm. The Candlelight is free to the public with no registration required. You can even bring your dog, as MECCA is a dog-friendly trail system.

MECCA trails are on public property owned by the Town of Mercer, Mercer Sanitary District, Iron County Forestry and Parks, and the State of Wisconsin.

MECCA is a 501c3 nonprofit organization that is community-focused and volunteer-driven. Donations and memberships help to fund trail grooming and facilities maintenance.

For more information regarding trail conditions and events, go to www.MECCATrails.com.

Uller Ski Trail

The Uller Ski Trail runs through the Penokee Range in northern Iron County and is billed as the most isolated ski trail in Wisconsin. These truly unique, remote trails stretching for 24 kilometers get some of the most perfect snow in the upper Midwest. Uller is groomed for classic Nordic skiing by the Iron County Forestry and Parks Department and has been maintained by the Penokee

Continued on page 23

From page 22

Rangers for the last 50 years. Thanks to these organizations and generous donors like the Gogebic Range Health Foundation, Uller has been open and free to use for five decades now.

There is a trailhead and parking area in Upson at Weber Lake at the base of Whitecap Mountains Resort, just off County E. Heading east from that trailhead are a series of three loops. These loops, constructed in 2017 and 2018, provide 6.8K of groomed trails in the beautiful Penokee Range. A log cabin warming house was added to this part of the Uller Trail in 2019.

True back-country skiing is available, extending east from the loops. The main stem of the Uller trail runs west to east, terminating in Pence at the old ball field on WI-77 across from the Do Drop Inn. The Krankkala Spur begins at the Lagoon Trailhead, located just north of Iron Belt, and runs north 3.5K to the main stem.

Snowshoers and dogs are welcome on the Uller, but are asked to respect the set track by staying to the sides of the trail.

Please note that Uller is a genuine back-country experience, and all activities on the trails should be done with proper planning and a companion.

The Penokee Rangers, a volunteer organization, was

Continued on page 24



104 S Lowell St Ironwood, MI
coldironbrewing.com

DAN'S ANTIQUES 

DOWNTOWN IRONWOOD

Open Year Round
7 Days - 10:00am to 5:00pm

131 E. Aurora St. • Ironwood, MI 49938
(906) 932-5002

 Search Dan's Antiques LLC

DAP  downtownARTplace



Fine Art Gallery

- Jewellery • Pottery • Paintings • Cards
- Books and so much more!

GALLERY HOURS: Tues.-Sun. 12-4 pm

Winter Art Classes Available ~ Visit website for schedule and details

Artist's Studios on Aurora ! Visit us on First Fridays!

  111 E. Aurora St., Ironwood, MI • 906-285-7300
downtownartplace.com 



DAY SPA
Relaxation. Serenity. Peace.

Relax. Rejuvenate.

Traditional Swedish Massage
Cupping • Hot Stones
Zero-Gravity Therapeutic Massage
Infrared Sauna

Jodie Hughes, LMT
Teresa Cox, LMT
Gloria Kennedy, Licensed Esthetician

Call for an appointment or book online!
906-285-7443
www.earthskydayspa.com

719 Douglas Blvd. ~ Ironwood, MI 49938

From page 23

founded in the mid 1970s and has been caring for these trails since. Donations are accepted via boxes along the trail and at penokeerangers.com.

For more information, visit penokeerangers.com, norwiski.com or skinynski.com.

Montreal Historic Ski Trails

The Montreal Historic Ski Trails, in the former mining company town of Montreal, Wisconsin, range from easy to difficult. These trails are perfect for all skill levels, including kids and dogs.

Interpretive signs along the trail explain many mining infrastructure developments that still exist. A new fire ring was added recently in the old mine company's Core Shack near the Rose Wreath Trailhead on Trail Number 4.



Trails are extensively groomed for classic skiers and snowshoers during the winter season to provide free, quality winter outdoor recreation opportunities.

Easiest access to this 15K trail system is at the Rose Wreath Trailhead, located on WI-77 behind the wreath factory.

Members of the Penokee Rangers, a nonprofit, volunteer group for more than 50 years, groom these trails. Donation boxes are located throughout the trail system, and donations also can be made at penokeerangers.com.

For more information, visit penokeerangers.com, norwiski.com or skinynski.com.

Stop And Visit Us In Ashland!



Northern Great Lakes VISITOR CENTER



**FREE
Admission**

- Visitor Information
- Exhibits • Theater
- Boardwalks



www.nglvc.org • 715-685-9983 • 2.5 miles west of Ashland, Wisconsin on Hwy. 2

Spirit of the North

Located inside the Visitor Center

Souvenirs • Unique Gifts • Regional Books
Locally-made Jewelry
Clothing and Much More



Snowmobiling

Gogebic County

The western Upper Peninsula and northeast Wisconsin offer scenic and well maintained trails. There are literally hundreds of miles of groomed and rustic trails that run along former rail grade, wooded settings, scenic mountain vistas, and frozen lakes and streams.

The Gogebic Range Trail Authority manages around 100 miles of snowmobile trails and 20 miles of ORV trails, some of which border Wisconsin.

The GRTA system runs through the Ottawa National Forest and two-thirds of Gogebic County, thanks to cooperation from several dozen private landowners allowing access to their property.

Featured along the routes are more than 15 bridges, including Ramsay's Keystone Bridge. Viewing sites on GRTA trails include Lookout Mountain North, Bald Mountain South, the Montreal River Gorge, the Superior Falls Waterfall Complex and Gabbro Falls.

On Bald Mountain, a 16-foot metal tepee structure serves as a public warming shelter.

Parking and access points to GRTA trails traditionally have included Ironwood, Bessemer, Wakefield and Ramsay.

GRTA snowmobile routes include Trail 2, which follows Old U.S. 2 for part of the route from Ramsay to Wakefield. Other county roads also are available for snowmobile use.

In general, snowmobilers should be mindful of safety concerns in relation to using public roads or attempting crossings in areas of low visibility.

GRTA is an all-volunteer club of men and women who work thousands of hours every year in hopes riders will appreciate the area's beauty as much as they do.

For updates on activities and trail information, see GRTA's Facebook page and its website at gogebicrangeta.org. A county snowmobiling map from the state Department of Natural Resources is available on the website.

continued on page 26

Stop And Visit Us In Ashland!



KUBOTA BX Series



KUBOTA RTV-XG850

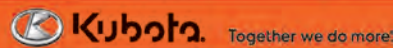
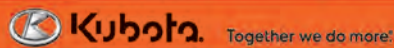

From Sunrise To Sundown, Equipment That Works For You!

LULICH
Implement
Since 1961

64850 US Hwy 63

Mason, WI 54856

715-746-2477

www.lulichimplement.com

~ Our Family Serving Your Family Since 1961 ~

from page 25

Gogebic County snowmobiling trails may open on Dec. 1, depending on snow conditions.

Lake Gogebic Trails

Shared by Gogebic and Ontonagon counties, Lake Gogebic offers a wealth of snowmobiling trails in the lake region.

Members of the Bergland-based Lake Gogebic Area Groomers maintain roughly 150 miles of groomed trails.

For more information, visit gogebicareagrooming.com, as well as the group's Facebook page. For trail routes, visit lakegogebic.com.

Watersmeet Trails

The Watersmeet-based Thunder Riders Snowmobile Club works to groom more than 70 miles of snowmobile trails on national, state and private forest land in that area.

Sometimes referred to as the Wa-



tersmeet Thunder Riders, the club advises riders to learn the restrictions for operating snowmobiles on and off roads within the Ottawa National For-

est.

For more information, see the following: upthunderriders.org and the club's Facebook page.

Find your True North...

GK Golden Karat Jewelers

715-356-7517 · DOWNTOWN MINOCQUA · 800-766-4367

GOGEBIC RANGE TRAIL AUTHORITY

SAVE THE DATE

GRTA Annual Banquet - March 15, 2025

The Gogebic Range Trail Authority would like to thank all the Volunteers, Landowners, Members and Sponsors who support us all year long. Supporting 51 Years of Trails!

WE CAN'T DO THIS WITHOUT YOU!

Like us on Facebook for club updates, trail reports and ways to become involved

LAKE GOGEBIC WELCOMES YOU



West Shore Resort – Ron & Kristy Searles
 N10960 State Hwy M64
 Marenisco, MI 49947 • 906-842-3336



Daily Specials
Broasted Chicken
Prime Rib
Burgers
Friday Fish Fry
Dessert and MORE!

Bergland, Michigan **ON THE SNOWMOBILE TRAIL**

OPEN Tues.-Sat. 11:30am - 9pm EST • Sun. 12-8pm EST
 84 N. State Hwy. M-28, Bergland, MI • 906-365-5227 

First Weber Realtors

*Ranked #1 Brokerage in Gogebic County for 3 years in a row**

LET US PUT OUR EXPERIENCE TO WORK FOR YOU

- Residential, Vacation Home, Commercial, Vacant Land & Relocation
- Exposure in the Upper Peninsula and the Greater Northwoods MLS's
- Local Expertise, Global Connections
- Full Service Brokerage
- Agents Licensed in Michigan & Wisconsin

Tammy Kauranen 906-285-2618	Laurie Cummings 920-538-0074
Gayle Colassaco 906-364-0621	Helena Longhini 906-285-9868
Pete Seifert 906-285-9955	Elizabeth Gray 218-220-9085



FIRST WEBER
 REALTORS®

101 E. Mary St., Bessemer, MI • 906-667-6366 • Firstweber.com
*Source: Upper Peninsula Association of Realtors, Office Ranking Jan. 1 - Dec. 31, 2021-2023



~ OPEN DAILY ~

ANTONIO'S

RESTAURANT & PIZZERIA



SERVING BREAKFAST DAILY **FRIDAY FISH FRY • DAILY SPECIALS**

205 Ash St., Bergland, MI • 906-575-3581 **Trail Access Right To Our Door** 



Open Daily

The Best Kept Secret on Lake Gogebic
 Bar - Dining - Lodging 

- **Boat Access**
- **UTV Access**
- **On-site Gas**
- **Club Keno**
- **Pull Tabs**

WELCOME
 Boaters, UTVs, Snowmobilers,
 Motorcyclists & Fishermen







N11071 E. Shore Road ~ Marenisco, MI 49947 ~ www.therootcellarresort.com ~ 906-813-1600



Snowmobiling Ontonagon County

The Porcupine Mountains and Ontonagon County are home to more than 350 miles of groomed snowmobile trails. The routes include views of wilderness, waterfalls and lakes, according to the Porcupine Mountains and Ontonagon Area Convention and Visitors Bureau.

The north end of the county has trails near Lake Superior, and the south end has trails around Lake Gogebic, which is the largest natural, inland lake in the Upper Peninsula. Throughout the routes, you can venture deep into the Northwoods while viewing some of the most beautiful parts of the state.

The visitors bureau recommends traveling from Silver City along Trail 1, which parallels the 107th Engineers Memorial Highway along Lake Superior. The trail leads to the renowned Lake of the Clouds and includes major elevation

as you near the site. The bureau also recommends taking Trail 3 to see Bond Falls, a few miles east of Paulding.

Ontonagon trails also provide access to several restaurants, a variety of lodging options and other businesses that cater to snowmobilers. Other communities accessible by snowmobile include White Pine, Rockland, Greenland and the village of Ontonagon.

The Michigan Department of Natural Resources provides a map of designated snowmobile trails in Ontonagon County. The map is available at upsnowmobiling.com/trail-maps/Ontonagon. That website also provides reports on trail conditions.

The North Country Snowmobile Club, whose members groom many of the county trails, also has a website and a Facebook page.

WELCOME TO WAKEFIELD



Nanette's Knits & Gifts

- Quality Yarns • Unique Gifts • Accessories
- Hummingbird Feeders • Yooper Shirts & Caps
- Alpaca Socks, Hats, Sweaters • Custom Knives
- Alpaca Throws • Thimbleberry Jam • Baby Gifts

Open Mon. 10am-2pm; Tues.-Sat. 9am-5pm

501 Sunday Lake St., Wakefield, MI 49968
 (906) 364-4752 nanettesknitsandgifts.com



Z's Hometown MARKET

GROCERY, PRODUCE, BEER & WINE & THE BEST MEAT MARKET AROUND!

M-F 8-7pm
 Sat. 8-6pm
 Sun. 8-4pm

1110 US Hwy 2, Wakefield, MI 906-224-9491



CIRCLE K

Gas • Pop • Coffee • Beer • ATM

OPEN 24 HOURS

906-224-2191
 185 W. US Hwy 2 • Wakefield, MI



NORTHWOODS GENERAL STORE & Coffeehouse

OPEN YEAR ROUND

MUFFINS • ESPRESSO
 GIFTS • JAMS • TOYS
 GUIDE BOOKS
 JILBERT DAIRY ICE CREAM

1010 US 2 Wakefield, MI 49968
 906-224-1164
 Facebook & Instagram



Snow Chaser's Lodging, LLP

507-218-SNOW

Newly renovated powersports lodge in Wakefield, MI and 3 hilltop rental properties.

Easy access to trails

Book Online

WWW.SNOWCHASERSLODGING.COM



Randall Bakery
 Your local Full Service Bakery

Fresh Pasties Available Daily!!!

505 Sunday Lake St., Wakefield, MI • 906-224-5401

Snowmobiling

Iron County, Wis.

With Hurley and Mercer serving as hubs, Iron County offers more than 300 miles of groomed snowmobile trails.

Annual snowfall often exceeds 200 inches. The county serves as a snowmobiling center, with trails connecting to Vilas, Price and Ashland counties in Wisconsin and to the Upper Peninsula of Michigan.

With plenty of lodging and snowmobile rentals, the county comes alive with sleds during snowy winter weekends. Snow-blanketed forests filled with the sights and sounds of the Wisconsin Northwoods are what attract many snowmobilers to Iron County.

The scenic trails here are groomed by the Iron County Forestry and Parks Department, along with the White Thunder Riders and the Mercer Sno-Goers, which again was named the Club of the Year for 2023 by the Association of Wisconsin Snowmobile Clubs.

Both of the Iron County clubs host

various events each year and make charitable contributions. One of the most anticipated is the Sno-Goers' Winter Blast, which is typically in January of each year at the club's Mercer Snowmobile Barn. For more information on either club, see whitethunderriders.com and mercersnogoers.com.

Iron County Snowmobiling Trails

From the Iron Horse Trail in Hurley, the ride to Saxon and Gurney covers 12 miles, with places to stop for gas, food and refreshments along the way.

A ride on Trail 3 to Saxon Harbor, with its spectacular view of Lake Superior, is a pleasant diversion for the avid snowmobiler.

A journey on Trail 17 guides riders south of Hurley along the Michigan border past beautiful Pine Lake. The trail crosses many rivers and creeks, offering excellent viewing of wildlife and the natural splendor common to Iron County.

Heading farther south, the same trail leads to Mercer, the Loon Capital of the World and a bustling small town eager to welcome riders.

Trail 77 takes a southwestern course through the rich, historic mining towns of Montreal, Pence and Iron Belt, with a unique opportunity to view the Plummer Mine headframe, the only remaining such structure in Wisconsin.

From there, a choice trail of interest is Corridor 8, which travels west of Mercer, past the Lake of the Falls scenic area and the Turtle Flambeau Flowage. This trail meanders through beautifully wooded, well-groomed trails.

Also in southern Iron County, Springstead, on Trail 182, welcomes riders to enjoy well-marked trails that wander through dense, snow-covered forests for a unique winter experience.

For 24-hour snow reports on Iron County trails, call the following number: 715-476-SNOW (7669).



COME VISIT US IN BESSEMER

KOSKI'S COLLISION &



CUSTOM CENTER, LLC

Coming Soon!

HYDROGRAPHICS &

SPRAY CHROMING

GIVE US A CALL (906) 663-4351



906-663-6061 • 201 E. Lead St., Bessemer, MI

C&M OIL CO.

(Largest Bridgestone/Firestone dealer in the Western U.P.)



ROAD SERVICE AVAILABLE

Located right on Trail 2
605 E. Lead St., Bessemer, MI 49911

Hours: M-F 6:00am-6:00pm; Sat 7:00am-1:00pm
906-667-0222 or wedoitall@cmoil.net

FULL Mechanical Services

TIRES for all sizes of vehicles incl:

- Cars • Trucks
- Semi's • RV's
- Farm Vehicles
- Heavy Equipment
- ATV's
- Garden Tractors

THE LEATHER & Gift Shop

410 W. Lead St. Bessemer, MI 906-667-0500

LIKE US ON  **facebook**

Jewelry • Candles • House Decor • Leather • Baby

OPEN: Mon.-Fri. 9-5, Sat. 9-4 • leatherandgift.com



Wolverine Nordic Trails

"Ski" you this Season



XC SKI & SNOWSHOE THE TRAILS IN THE MOUNTAINS OF THE MIDWEST!

Visit our website for updates & trails conditions

5851 Sunset Rd., Ironwood, MI • wolverinenordic.com



ABELMAN
Clothing & Footwear

Since 1887

ARAN CRAFTS
IRELAND

Hours: Mon.-Thurs. 9am-5pm; Fri. 9am-6:30pm; Sat. 9am-5pm; Sun. Closed

327 S. Sophie St., Bessemer, MI • (906) 663-4411

TAMMY KAURANEN
REALTOR® & BROKER ASSOCIATE
LICENSED IN MI AND WI

906-285-2618
kauranent@firstweber.com
TAMMYKAURANEN.FIRSTWEBER.COM
101 E. Mary St. Bessemer, MI 49911



FIRST WEBER REALTORS®

MLS

THE MATTRESS STORE

906-364-2647

509 WEST LEAD BESSEMER MI 49911

AFFORDABLE-QUALITY-MADE IN THE USA

vincimattressstore.com | GREG VINCI

FREE DELIVERY-SETUP

Wisconsin Winter Fun

Mercer Chamber of Commerce

As the “Loon Capital of the World,” Mercer is no stranger to tourists. But even though the area’s thousands of loons spend the chilliest months in tropical sites, the town continues to offer a wide variety of events through the winter for visitors and residents alike.

The Mercer Chamber of Commerce will host a day of Northwoods Winter Wonderland fun on Dec. 7, including the traditional placing of a wreath around the town’s Claire D’ Loon statue next to the chamber office on U.S. 51. On the same day, the Northwoods Winter Wonderland celebration will consist of several activities in the afternoon and early evening. A 3:30 p.m. Candy Cane Christmas parade will move down the main street. Afterward, the Mercer Area Community Center will feature Santa’s Workshop, which will include a visit from Santa and Mrs.



Claus, kids’ crafts and goodie bags, and cookies and hot beverages.

On Dec. 16, a Christmas Party Potluck will take place at 5:30 p.m. at the Mercer Community Center. Attendees are asked to bring a dish to pass.

Mercer features about 105 lakes and a large portion of the Turtle-Flambeau Flowage. These bodies of water provide great opportunities for year-

round fishing and related tournaments.

Ice fishing tournaments are popular events in the Northwoods. The Mercer Lions Ice Fishing Jamboree will be held on Feb. 15 from its base at the Mercer Community Center, where food, beverages, raffles and games will be available. On Feb. 22, the Turtle-Flambeau Flowage Ice Fishing Tournament will be held at Donner’s Bay Resort. Cash prizes will be given for the largest fish in several categories. Raffles, food and beverages will complete the day.

The Mercer Public Library also offers a charming respite with its reading room that includes a fireplace and cozy seating located in the original library built in 1938. The library offers free WiFi and access to public computers, as well as books, movies, games and other indoor activity needs.

For more information, visit mercerc.com or call 715-476-2389.

Hurley Area Chamber of Commerce

The Hurley area offers a variety of recreational opportunities, including hunting, fishing, snowmobiling, snowboarding, snowshoeing, tubing, skating, cross country and downhill skiing, hiking and more.

Hurley and surrounding communities were established in the late 1800s when mining and logging were a way of life. Now a tourist destination, the area is known for fun, food and friends. Even on the coldest, snowiest of days, there is plenty of scenic, outdoor activity to keep anyone busy.

The Hurley Chamber of Commerce will sponsor a Fun, Frost and Family Event on Dec. 14 from noon to 3 p.m. at the Hurley K-12 School. It will include pictures with Santa and Mrs. Claus, decoration of ornaments, letters to Santa, a Reindeer Walk and the opportunity to “adopt a reindeer.” The chamber assures that tasty snacks and beverages will be available.

Ice fishing is available at multiple sites in the greater Hurley area. One option is Saxon Harbor, which is located along the shoreline of Lake Superior and is beautiful at any time of year. Northern Iron County also has an abundance of inland lakes. The Gile Flowage alone spans over 3,380 acres with a maximum depth of 27 feet. The flowage is home to wall-eye, smallmouth bass, muskie, northern pike, crappie,



bluegill and perch. Ice fishing tournaments are family-friendly activities wherein lifelong memories can be made.

The Hurley Area Chamber of Commerce promotes local activities and provides maps to guide visitors through miles of area trails, both motorized and non-motorized. The chamber website, hurleywi.com, offers a complete, up-to-date calendar of events. For additional details, follow the chamber on Facebook and Instagram.

Visit the chamber office at 316 W. Silver St., or call 715-561-4334 for details on any of the events noted here or any other questions about the Hurley area.

Gogebic Range Theatres

Where to go for plays, concerts, comedy and variety shows

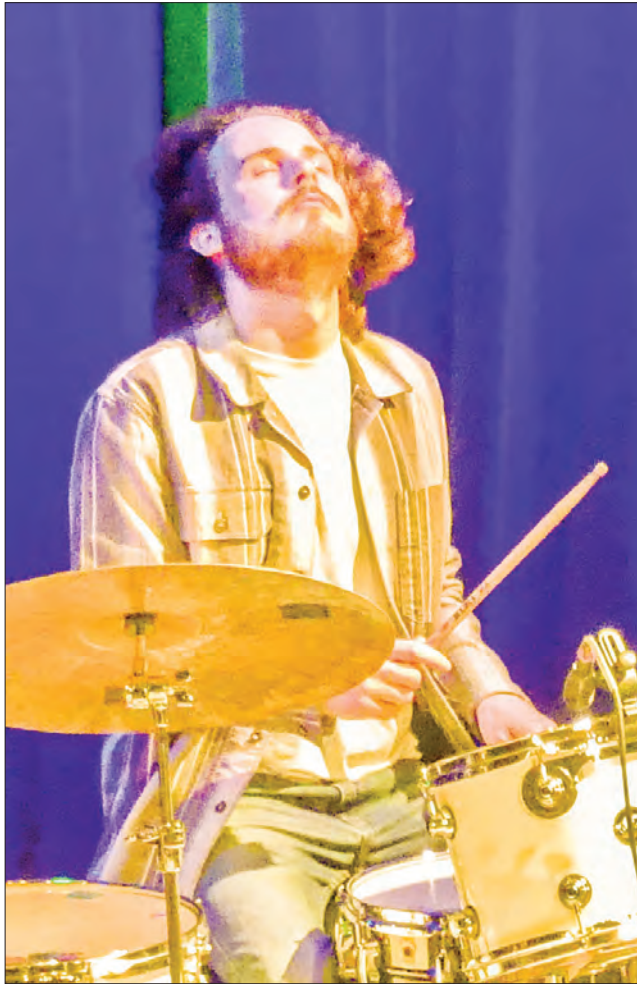

The Gogebic Range features three nonprofit theatres: two in Gogebic County and one in Ontonagon County.

Historic Ironwood Theatre

113 E. Aurora St.
Ironwood, Michigan

The Historic Ironwood Theatre is on the main street of downtown Ironwood in a building constructed in 1928 with a balcony, a proscenium mural and a Barton organ that still operates. The theatre can hold more than 700 persons and provides an ongoing schedule of entertainment, including visiting bands, comedians and other theatrical entertainers; modern and classic movies; and local variety shows, fundraisers, dance recitals and school concerts.

On Dec. 14 at 7 p.m. and Dec. 15 at 2 p.m., HIT will offer its traditional "Christmas Spectacular," in which more than 50 local residents are expected to offer a broadly faceted holiday show.

Theatre North

825 N. Lake St.
Ironwood Michigan

Theatre North offers a smaller, more intimate setting in which about 150 persons can watch locally directed plays, musicals, variety shows, musicians and movies. The theatre was the springboard for Ironwood's Emberlight Festival, which just concluded its fourth summer season in 2024. The 60-year-old theatre is the third-oldest continuously operating community theatre in the United States.

The theatre's 2024-25 season is offering "Plaid Tidings," a November musical show, and two plays: "Clue" in March and "Proof" in May.

Ontonagon Theatre of the Performing Arts

311 N. Steel St.
Ontonagon, Michigan

The Ontonagon Theatre of the Performing Arts is on the second story of the Ontonagon Township Building.

On Dec. 6 at 7 p.m., OTPA will offer a Hometown Christmas Music Concert, followed by a youth theatre show called "All the Way to Bethlehem" on Dec. 14 at 2 p.m.

On Feb. 14, 15 and 16, the theatre's Harbor Town Players will offer "The Yooper and the Beast" at times not yet determined by the press deadline.

Spring performances will include a May 10 production by the Missoula Children's Theatre.

The theatre, which is currently fundraising to install an elevator, is available to rent for private screenings or other special occasions. Costumes also are available for rent.

For more information on Gogebic Range theatres, see the websites and Facebook pages of each theatre, and watch local media for performance details.



Welcome To Michigan's Great U.P.

Michigan State Police Wakefield Post #86

"Service With a Purpose Since 1917."



Serving Gogebic and Ontonagon Counties
**FOR ANY LAW ENFORCEMENT EMERGENCY NEEDS
CALL 906-229-5372**



**OPEN 7 DAYS A WEEK
7:30AM-9:00PM EST
DINE IN OR TAKE OUT**

- Home-Cooked Meals •
- Bakery • Pizza • Pasties •
- Friday Fish Fry •

713 River St. Ontonagon MI • 906-884-2522

815-575-6715
262-903-3620



1033 Michigan Avenue
White Pine, MI 49971
porcupinelodgeUP@gmail.com

Visit us on Facebook at:
Porcupine Lodge UP

Wilderness retreat with the comforts of home.

CHRYSLER DODGE Ford Jeep



Parts • Accessories • Body Repair



2024
Ford F-150

2024
Dodge Ram



Where Thousands Have Saved Millions!

The Selection You Expect
The Sale Price You Want ...
The Service You Deserve.

**Hours: M-F 8am-6:30pm, Sat. 8am-4:30pm
Hwy. M-28 • P.O. Box 200 • Ewen, MI 49925
906-988-2323 www.bigvalley.biz**

Everyone has a car. We have better service. Full Service Warranty Dealer!

Borseth INSURANCE & REAL ESTATE



For All Your Insurance & Real Estate Needs
**SERVING GOGEBIC & ONTONAGON
COUNTIES & SURROUNDING AREAS**

REAL ESTATE

Residential • Commercial • Farms • Camps
Acreage • Timberlands
Waterfront Homes and Vacant Lots
Lake Gogebic • Lake Superior

INSURANCE

Home • Auto • Life • Farms • Camps • Snowmobiles
ATV's • Watercraft • Business Insurance

101 S. Cedar St., Ewen • 906-988-2329
544 River St., Ontonagon • 906-884-4161



www.borsethproperties.com



WELCOME TO MARENISCO/WATERSMEET

Marenisco, MI

Good Beer Poured Here



Five Sons Brewing is an American craft brewery with Austrian and German influences. We pride ourselves on using the finest ingredients, water, and traditional brewing techniques.

906.787.2000
 Outdoor & Indoor Seating
 Up to Eight Brewery Flavors
 Check our facebook for Live Music

Pint \$6
Crowler \$12
Growler \$30
Flight \$9

HEADWATERS POLARIS

Rentals
 Starting At
\$179 Weekdays Only
\$239 On Weekends

LET US HELP YOU GET READY FOR WINTER

- SLED WINTERIZING+
- SHRINK WRAP+
- BOAT STORAGE+
- OIL CHANGE+
- ACCESSORY INSTALLATION+
- PRESEASON INSPECTIONS+
- BATTERY INSPECTION+
- ECT.+

CALL TODAY TO BOOK SERVICE OR SNOWMOBILE RENTALS

SALES . RENTALS . EXPERT SERVICE . PARTS . CLOTHING . ACCESSORIES

Marenisco General Store

**OPEN AT 8AM
7 DAYS A WEEK**

Beer - Wine - Liquor • Grocery Dept.
Hunting and Fishing Licenses
Hot Coffee & Cappuccino





906-787-2055 • 308 Hall St., Marenisco, MI

**Located right on the trailhead,
with trail parking available!**



LAC VIEUX DESERT'S
Northern
Waters
 CASINO RESORT



SMOKE FREE 18+ 450+ SLOTS



FANATICS SPORTSBOOK LIVE TABLE GAMES



HOTEL RESTAURANT BAR



PUBLIC GOLF COURSE TRAIL ACCESS

 Lac Vieux Desert
Golf Course

 Dancing Eagles
Hotel

 Sugar Bush
 RESTAURANT

N5384 US HWY 45 | WATERSMEET, MI | 1.800.583.3599
WWW.NORTHERNWATERSCASINO.COM

Jack Frost Festival



The Jack Frost Festival is a series of events that take place over a period of two and one-half months to celebrate winter in the Western Upper Peninsula.

The festival will kick off with the annual tree-lighting ceremony at the Historic Ironwood Depot Park on Nov. 21 at 6 p.m. A carol sing-along with a 1905 reed organ will take place, and Ironwood's Luther L. Wright High School Choir also will provide music. Refreshments will be served afterward.

On Nov. 24, the Ironwood middle and high school bands will present their holiday concert at 2 p.m. at the Historic Ironwood Theatre.

The Warren Miller ski film "Warren Miller 75" will be shown at the Historic Ironwood Theatre on Nov. 30 at 7 p.m. The event will be a fundraiser for local youth ski programs.

Multiple events will begin kicking in

as of Dec. 6 as part of Ironwood's First Friday promotion. It will be Customer Appreciation Day at Ironwood's St. Vincent de Paul Society Thrift Store from 10 a.m. to 4 p.m. with coffee and treats.

Also on Dec. 6, Ironwood Carnegie Library will feature "Make and Take" craft sessions for children from 9 a.m. to 5 p.m.

The Downtown Ironwood Development Authority's "Frost Friday" event will feature a vendor crawl from 4 p.m. to 6 p.m. with more than 25 arts and crafts vendors displaying their wares on tables in various downtown businesses.

On the evening of Dec. 6, the movie "Inside Out 2" will be shown at the Historic Ironwood Theatre.

On the same evening, the Chamber Singers will present their 34th annual

Christmas concert at 7 p.m. at Our Lady of Peace Catholic Church.

On Dec. 7, Ironwood Carnegie Library again will feature "Make and Take" craft sessions for children from 9 a.m. to noon.

Also on Dec. 7, Santa and Mrs. Claus will be at Incredible Bank from 1 p.m. to 3 p.m. In addition, the \$10,000 Jack Frost raffle will be drawn downtown. Carnegie Library also will offer an open house from 5:30 to 6 p.m. with cookies and hot cider.

At 5:45 p.m., a Santa Dash will start at the library and head down Aurora Street, which is Ironwood's main street.

The highlight of Dec. 7 will be the Jack Frost Festival of Lights Parade at 6 p.m. in downtown Ironwood. After the parade, the Gogebic Range Band Christmas Concert will take place in the Historic Ironwood Theatre.



On Dec. 8 at 2 p.m., the Luther L. Wright High School band will present its Christmas concert at the Historic Ironwood Theatre.

Also on Dec. 8 at 4 p.m., the Chamber Singers again will present their 34th annual Christmas concert at Our Lady of Peace Catholic Church. This will be a repeat of the Dec. 6 concert.

On Dec. 13-14, the opener of the Midwest Snocross Series, a pro-racing event, will occur at Mt. Zion Ski Hill on the campus of Gogebic Community College in Ironwood.

Dec. 14 also will be the date of "The Christmas Spectacular" at 7 p.m. at the Historic Ironwood Theatre. The Saturday night variety show will be followed by a Sunday matinee at 2 p.m. on Dec. 15. More than 50 local residents are expected to offer a bonanza of singing, dancing and related artistry as part of the entertainment.

On Dec. 19, the LLW High School "Accent!" Choir will present its holiday concert at 7 p.m. in the Historic Ironwood Theatre.

"Christmas for Kids" will take place on Dec. 14. The party will be held from 10 a.m. to 1 p.m. at the Ironwood Township Hall at N. 10892 Lake Road.

The Pro Vintage Championship Snocross Races will be held from Dec. 27-29 at the Gogebic County Fairgrounds. Racing will start at 9 a.m. on both Saturday and Sunday with practice on Friday from noon to 4 p.m. For questions, call ISO race director Greg Basom at 863-557-6872.

From Jan. 3-5, the USSA ProStar Cup "Snowmobile Olympus" will be held at the Gogebic County Fairgrounds in Ironwood. Racing will start at 9 a.m. on both Saturday and Sunday, with practice on Friday from noon to 4 p.m.

On Jan. 10, the Depot Dash for Kids will take place from 4 p.m. to 5:30 p.m. at Ironwood's Historic Depot Park. The event is an opportunity for kids age 10 and under to try cross country skiing or snowshoeing at no cost and with equipment and instruction provided. Hot chocolate and cookies also will be offered.

On Jan. 10, from 4 p.m. to 10 p.m., a Sisu Exposition will take place at the Ironwood Memorial Building as a prelude to the Jan. 11 Sisu Ski Fest, which will start at ABR Ski Trails in Erwin Township and will end at Ironwood's Downtown City Square. The exposition also will continue that day from 10 a.m. to 4 p.m. See page 38 of the Winter Fun and

Dining Guide for details on the Sisu Ski Fest.

The festival wraps up on Feb. 1 at 7 p.m. with the annual "Light Up the Night" Christmas tree burn, sponsored by the Norrie Amateur Sports Club. The club collects and burns used Christmas trees in a giant bonfire as community members enjoy music, fireworks, treats and beverages.

The full lineup of events is coordinated by the Jack Frost Committee of the Ironwood Chamber of Commerce. Monitor local media, the chamber website and the festival Facebook page for continuing details.





Sisu Ski Fest

The 16th annual Sisu Ski Fest is set for Jan. 11 in Ironwood. Races range from the 5K Hauska Hihto Fun Ski to the 15K Heikki Lunta and the event's signature race, the 30K Sisu.

Organizers are excited about the 2025 race, which will feature cloth bibs (by popular demand), five-year age groups for the 30K and 15K races, a 2025 racer hat for all skiers, course improvements to smooth some sharp curves, a 6% increase in race capacity, and a larger indoor warming area near the start line.

The event's website describes sisu as "a combination of stamina, perseverance, courage and determination held in reserve for hard times."

The starting line is at ABR Trails in Erwin Township with the "Finnish" line in Ironwood's Downtown City Square.

"Racers can expect well groomed trails that pass through forested landscapes, ups and downs among rocky outcrops, gentle sections along the Montreal River and a former railroad grade, and a few twists and turns through the Miners Memorial Heritage Park," according to sisuskifest.com.

Registration and bib pickup will take place on Friday from 4 to 10 p.m. and on Saturday from 8 to 11 a.m. at the Memorial Building in downtown Ironwood. There also will be an expo at the same location on Friday from 4 to 10 p.m. and on Saturday from 10 a.m. to 4 p.m.

The 30K Sisu starts in waves for both classic and skate styles on Saturday at 9:30 a.m., with the 15K to follow, also in classic and skate waves, at 11 a.m. The 5K fun ski is at 1:30 p.m. at the city garage.

Food for volunteers and racers will be available at the Memorial Building on Saturday from noon to 4 p.m. Awards pick-up also will be there from 1:30 to 4 p.m.



Local Libraries

Michigan

Ironwood Carnegie Library

The Ironwood Carnegie Library, located at 235 E. Aurora St. in downtown Ironwood, began its life in 1901, and continues its programming year-round to this day. The library has several reading groups, youth programs, poetry groups and more that meet on a monthly basis.

Year-round hours are as follows:

Mondays and Fridays: 9 a.m. to 5 p.m.

Tuesdays and Thursdays: Noon to 6 p.m.

Saturdays: 9 a.m. to noon

The library is closed on Wednesdays and Sundays.

For more information, visit the library's website: ironwoodcarnegie.org.

Bessemer

The Bessemer Public Library is located in the basement of the Bessemer City Hall at the top of the main street. This year, the library introduced extended winter hours to allow patrons to stock up on books any day of the week.

As of Nov. 3, the library now holds weekly Chess Club meetings on Sundays from 1 p.m. to 4 p.m. All skill levels and ages are welcome to attend.

Library hours are as follows:

Mondays through Fridays: 9 a.m. to

4:30 p.m.

Saturdays: 9 a.m. to noon

Sundays: 1 p.m. to 4 p.m.

For more information, visit cityof-bessemer.org/library.

Wakefield

The Wakefield Public Library is located at 401 Hancock St. in downtown Wakefield.

Library hours are as follows:

Mondays and Thursdays: 10 a.m. to 5 p.m.

Tuesdays and Fridays: 10 a.m. to 4 p.m.

The library is closed on Wednesdays, Saturdays and Sundays.

For more information, visit the website at wakefieldpubliclibrary.org.

Marenisco Township Library

The Marenisco Public Library, located at 316 Fair Ave. in Marenisco, is open three days a week this winter: Mondays, Wednesdays and Fridays, noon to 4 p.m.

For information about future events at the library, visit the Marenisco Friends of the Library facebook page.

Wisconsin

Hurley

The Hurley Public Library is located at 405 5th Ave. N. in Hurley, and holds

regular story hours, meetings of its cook book club, and other activities throughout the month.

At the time of print, the library is operating on shorter weeks, not being open on Mondays, but plans to return to normal hours shortly.

The library's normal hours, year-round, are as follows:

Mondays, Tuesdays and Fridays: 9 a.m. to 4 p.m.

Wednesdays: Noon to 4 p.m.

Thursdays: 9 a.m. to 6 p.m.

The library is closed on the weekends.

For more information, visit the website at hurleypubliclibrary.org.

Mercer

The Mercer Public Library is located at 2648 Margaret St. in downtown Mercer, Wisconsin. The library is attached to the Mercer Community Building and is often a part of its seasonal festivities, including the Hometown Christmas celebration.

The library's winter hours are as follows:

Mondays, Wednesdays and Fridays: 9 a.m. to 5 p.m.

Tuesdays and Thursdays: 9 a.m. to 6 p.m.

Saturdays: 9 a.m. to noon

The library is closed on Sundays.

For more information, visit the website at mercercpubliclibrary.org.

The Pat O'Donnell Civic Center:

The Patrick O'Donnell Civic Center, which just opened a newly constructed facility in the fall of 2021, provides a lively venue for a variety of indoor winter events in its location next to Gogebic Community College in Ironwood. It is also a year-round, multipurpose venue.

The new building includes improved climate control, lighting and sound. A concessions area includes lobby seating with a television showing the action on the ice, along with windows to observe skiers and tubers on nearby Mount Zion.

The rink now has an upper-level observation lounge for guests to view the rink from the comfort of a heated room behind plexiglass windows.

Arena seating is equipped with an

elevator that can accommodate people with disabilities. It can facilitate persons in wheelchairs or anyone who has difficulty taking the stairs to the spectator bleachers area.

As of September, the Civic Center is now the home of the Ironwood Lumberjacks, a Junior A hockey club that moved here from Wisconsin.

The center also is the home of the Polar Bear Youth Hockey Club and the Ice Crystals Figure Skating Club. In addition, open hockey and skating hours are offered to the general public. Skate rentals are available, and Civic Center employees are trained to sharpen ice skates. A digital jukebox allows skaters to play their favorite music while having fun on the ice during open skating hours.

The facility, which remains open in the spring and summer, also has four pickleball courts.

Participants in other sports such as baseball, softball, soccer and golf also use the facility as a practice zone. In addition, many other community events and shows take place at the center, including craft and car shows, a resource fair, various tournaments, bazaars and a circus.

The lobby and upper-level rooms are available for public rental for meetings and events, as is the entire facility for everything from conventions to sports events, concerts, reunions, wedding receptions or other activities.

The Civic Center is located at E. 4972 Jackson Road in Ironwood.



Home of Ironwood Lumberjacks



Ironwood has a new junior hockey team. The Ironwood Lumberjacks began play in September after moving here from Wisconsin's Spooner area, where they were based since joining the league in 2019.

The 50-game schedule is made up mostly of Friday-Saturday series, and it wraps up with a home slate against Kam River on March 14-15.

The Lumberjacks play their home games at the Pat O'Donnell Civic Center in Ironwood. Tickets are available at the door and cost \$10 for general admission and \$8 for seniors, military and students.

The 25 players come from throughout the United States and Canada.

The rest of the league's teams are in Ontario, mostly near the Minnesota border.

The Lumberjacks are a part of the Superior International Junior Hockey League, which is one of nine Canadian Junior Hockey Leagues. Other teams in the league include the following:

- Thunder Bay North Stars
- Kam River Fighting Walleye
- Red Lake Miners
- Kenora Islanders
- Dryden GM Ice Dogs
- Fort Frances Lakes
- Sioux Lookout Bombers

Schedule

Remaining games are as follows,

with home games in CAPS, played at the Pat O'Donnell Civic Center:

- Nov. 22-23, KENORA, 7 p.m.
- Dec. 6-7, at Sioux Lookout, 7 p.m.
- Dec. 13, at Fort Frances, 7:15 p.m.
- Dec. 14, at Red Lake, 7 p.m.
- Dec. 20-21, FORT FRANCES, 7 p.m.
- Jan. 10-11, DRYDEN, 7 p.m.
- Jan. 17-18, at Sioux Lookout, 7 p.m.
- Jan. 24, at Fort Frances, 7:15 p.m.
- Jan. 31-Feb. 1, THUNDER BAY, 7 p.m.
- Feb. 4, at Dryden, 7:30 p.m.
- Feb. 7-8, KAM RIVER, 7 p.m.
- Feb. 17, at Fort Frances, 1 p.m.
- Feb. 21-22, RED LAKE, 7 p.m.
- Feb. 25, at Thunder Bay, 6:30 p.m.
- Feb. 28, SIOUX LOOKOUT, 7 p.m.
- March 1, KENORA, 7 p.m.
- March 7-8, at Kenora, 7:30 p.m.
- March 14-15, KAM RIVER, 7 p.m.

Places of Worship

MICHIGAN

IRONWOOD

Apostolic Lutheran. 326 W. Aurora. Sunday, 10:45 a.m. worship, Wednesday, Bible Study, 7 p.m.

Assembly of God. 2100 E. Cloverland Drive. Worship, 10 a.m.

Immanuel Lutheran (Missouri). Little Girl's Point, Sunday worship, 2 p.m. on the 1st and 3rd Sunday of the month.

Jehovah's Witnesses. 1112 Superior. Sunday, public talk, 9:30 a.m., Watchtower study, 10:30 a.m.

Lighthouse Faith Center. 301 E. Aurora; Sunday worship, 10 a.m.; Wednesday Bible study, 6:30 p.m.

Our Lady of Peace Catholic. 108 S. Marquette. Saturday confession, 3 p.m. to 3:45 p.m.; Mass, 4 p.m.; Sunday Mass, 8 and 11 a.m.

St. John Lutheran (ELCA). E5071 Airport Road, Ironwood Township. Service on third Sunday of the month at 9 a.m.

St. Paul Lutheran (ELCA). 111 S. Curry. Worship with Holy Communion, 10 a.m., followed by fellowship at 11 a.m. on the second and fourth Sundays of the month. Coffee Talk at 11 a.m. on the first Sunday of the month.

St. Simon Eastern Orthodox. 226 E. Harding. Sunday, liturgy, 10 a.m. 906-932-0674.

Salem Lutheran (ELCA). 333 E. Aurora. Services first and third Sundays of the month, 9 a.m.

Transfiguration, Episcopal. 336 E. Aurora. Sunday, 11 a.m., first Sunday of the month

Trinity Lutheran (Missouri). E5104 Margaret. Sunday worship, 9 a.m.

Wesley United Methodist. 500 E. McLeod. Sunday, service, 10 a.m. wesleyumcironwood.org.

Woodland Church (Converge Baptist). N10234 Curry. Thursday Bible

study, 9:30 a.m.; Sunday worship, 10 a.m.; fellowship to follow. 906-932-1102 or woodlandcc.org.

Zion Lutheran (ELCA). 100 W. Midland. Saturday praise worship, 5 p.m.; Sunday services, second and fourth Sundays of the month, 9 a.m.

BERGLAND

Calvary Baptist (Fundamental). Sunday, 11 a.m.; Wednesday prayer service, 7 p.m.

St. Ann Catholic. Sunday, Mass, 11 a.m.

Trinity Lutheran (Missouri). Sunday, 9 a.m.; Bible study, Tuesday, 6 p.m. a.m. 906-575-3976.

United Methodist. Sunday, 11 a.m. Communion first Sunday.

BESSEMER

Christ Community Church of SDA. 507 E. Cinnabar. Saturday, 11 a.m., Sabbath school, 9:30 a.m.; Wednesday prayer meeting, 6:30 p.m.

Our Redeemer Lutheran (Missouri). E8223 Sanders Road. Sunday, worship, 10:30 a.m.; Bible studies, Wednesday, 6:30 pm.

St. Sebastian Catholic. Saturday Mass, 4 p.m.; Sunday Mass, 8:30 a.m.

Sharon Lutheran (ELCA). Sunday worship, 8:30 a.m. with fellowship following.

BRUCE CROSSING

Apostolic Lutheran. Sunday School, noon, worship, 1 p.m. Communion second Sunday.

Bruce Crossing Bible. Sunday 11 a.m. EDT; adult Sunday school at 10 a.m.

Bethany Lutheran (Wisconsin). Sunday worship service, 5 p.m.; Bible class, 6:45 p.m.

COVINGTON

Bethany Lutheran. Sunday worship, 10:30 a.m.

Salem & Zion Lutheran Churches

*Salem - 1st & 3rd Sundays at 9am
Wednesday Supper (5pm) and
a Service at (5:30pm)*
333 E. Aurora St., Ironwood, MI

*Zion - 2nd & 4th Sundays at 9am
Praise Service Saturday at 5pm*
100 W. Midland St., Ironwood, MI

Worship with Us ~ Services will be Live Streamed
on our Websites and Facebook pages

Members • salemlutheranironwood.com
ELCA • zionlutheranchurchironwood.org



St. MARY of the SEVEN DOLORS

Fr. Hrudaya Raju Sunkara

Worship With Us!

Mon. – 8am Communion Service

Tues. – 5:30pm Mass

Wed., Thurs., Fri. – 8am Mass

Sat. – 4pm Vigil Mass

Sun. – 7am & 11am Mass

404 Iron St., Hurley, WI • 715-561-2606 • www.stmaryshurley.org

Trinity Lutheran (Missouri). M-28. Sunday worship, 9 a.m.

EWEN

First Lutheran (ELCA). First, second and fourth Sunday worship at 10 a.m. Fellowship following worship. Part of New Evangelical Parish. 906-988-2594.

Sacred Heart Catholic. Mass 4 p.m. Saturday

United Methodist. Sunday worship, 9:30 a.m. Communion, first Sunday.

GREENLAND

United Methodist. Sunday worship, 11:30 a.m.

Greenland Seventh-day Adventist. 31369 N. Firesteel. Saturday church service, 10 a.m. Sabbath Study, 9 a.m.

MARENISCO

St. Catherine's Catholic. Sunday Mass, 1 p.m.

MASS CITY

St. Paul's Lutheran. Sunday, 10:30 a.m. Weekly Communion.

ONTONAGON

Assembly of God. Sunday school, 9:45 a.m., Sunday worship, 10:45 a.m. and 6:30 p.m.; Wednesday, youth group and adult Bible study, 6:30 p.m.

Holy Family Catholic. Michigan Avenue and Pine Street. Daily Masses: Monday, 9 a.m.; Tuesday, 6 p.m.; Wednesday, 9 a.m.; Thursday, 9 a.m.; Friday, 9 a.m.; Sunday, 9 a.m.; confessions, Saturday, 11 a.m., and half an hour before each Mass.

Redeemer Free Lutheran. Sunday worship, 9 a.m., Sunday school, 10:45 a.m.; Wednesday, Bible study, 7 p.m.

St. Paul Lutheran (Missouri). 107 E. River St. Sunday worship, 9 a.m.; Wednesday, Bible study, 10 a.m., church school, 3:30-5 p.m.

Siloa Lutheran (ELCA). Sunday worship, 9 a.m.; church school, Wednesday, 3:30 p.m. 906-884-2655.

United Methodist. Sunday, 9 a.m.

PAYNESVILLE

Our Saviour Lutheran (ELCA). Worship on third and fifth Sundays at 10 a.m. Part of New Evangelical Parish. 906-988-2594.

RAMSAY

Cornerstone Christian. Sunday worship, 9:30 a.m., children's church, following worship; Youth group on Wednesdays, 6 p.m.

Grace Open Fellowship. 9 a.m., worship, 9:30 a.m.; Wednesday, Bible study, prayer meeting, 6:30 p.m.

ROCKLAND

St. Mary's Catholic. Saturday: confessions, 5:30 p.m.; Mass on the first and third Saturdays, 6 p.m.

St. Paul United Methodist. Sunday worship, 10:30 a.m.

TROUT CREEK

Assembly of God. Sunday worship, 10 a.m.; Sunday school, 9 a.m.
Trinity Lutheran (ELCA). Rotating every third Sunday, 11 a.m. Part of New Evangelical Parish. 906-988-2594.

United Presbyterian. Sunday worship, 11 a.m.; communion, first Sunday of the month.

WAINOLA

Lutheran. Saturday, 5 p.m. Communion, first and third Saturdays.

WAKEFIELD

All Saints Lutheran (ELCA). Sunday worship, 10:30 a.m.

Calvary Baptist. Sunday school, 10 a.m., Sunday worship, 11 a.m.; afternoon service, 1:30 p.m.; Wednesday, prayer and praise, 6:30 p.m.

Immaculate Conception Catholic. Saturday Mass, 6 p.m.; Sunday Mass, 10:30 a.m.

United Methodist. Sunday service, 12:30 p.m.

WATERSMEET

Immaculate Conception Catholic. Saturday Mass, 4 p.m.; Sunday Mass, 9:30 a.m.

Watersmeet Bible Church. Sunday worship, 10:30 a.m.; Bible study, Wednesday, 5:30 p.m.

WHITE PINE

Community United Methodist. Sunday, worship, 11 a.m. whitepinemi-communityumc.org.

St. Jude Catholic. Sunday mass, 6 p.m. on second and fourth Sundays.

WISCONSIN

HURLEY

First Presbyterian. Sunday, 9:30 a.m. worship, Sunday school and nursery.

Havenwood Baptist. 501 Copper. Prayer, 9:30 a.m., Sunday school, 10 a.m., services, 11 a.m., evening service, 6 p.m.

Range Community Bible. Worship, 10 a.m.

St. Mary's Catholic. Saturday Mass, 4 p.m., Sunday Mass, 7 and 11 a.m., Tuesday, 5:30 p.m., Wednesday, 8 a.m., Thursday, 8 a.m., Friday, 8 a.m.

St. Paul's Lutheran (Wisconsin). Sunday school, 9:45 a.m.; worship, 11 a.m.; Thursday adult Bible class, 5 p.m.

KIMBALL

Good Shepherd Community Apostolic Lutheran. Sunday worship 10:30 a.m., Sunday Bible study 10 a.m. Communion first Sunday.

LAC DU FLAMBEAU

Bible Baptist. Sunday, 10 a.m.

St. Anthony's Catholic. Saturday Mass, 4 p.m.; Sunday Mass, 9:30 a.m.

LAND O'LAKES

Hope Lutheran (Missouri). 1764 U.S. 45, just north of County B. Divine service, Sunday, 9:30 a.m.; Bible study, 8:15 a.m. on Sundays.

Land O' Lakes Bible. 5937 U.S. 45. Sunday school 9 a.m.; Sunday worship, 10 a.m.; Thursday Bible study 6 p.m. 715-547-3183.

MANITOWISH WATERS

Community Church (Presbyterian). Sunday, 9:30 a.m.

Episcopal. Saturday: Episcopal Eucharist, 5 p.m. at Community Presbyterian Church, U.S. 51.

Our Lady Queen of Peace Catholic. Masses: Sunday, 8 a.m., Wednesday, 4:30 p.m., Thursday, 8:30 a.m., Saturday, 5:30 p.m.

MELLEN

Congregational United Church of Christ. Sunday, 10 a.m. worship.

Holy Rosary Catholic. Tuesday, 5 p.m.; Sunday Mass, 9 a.m.

Immanuel Lutheran (Missouri). Sunday service, 9 a.m.; Bible study and Sunday school to immediately follow service.

MERCER

Community Church of Nazarene. Sunday, worship, 10 a.m.

Faith Lutheran (Missouri). Saturday worship: 6 p.m.

St. Isaac Jogues Catholic. Masses Sunday, 11 a.m.; Tuesday, 8:30 a.m.

United Methodist. Worship in person or via Zoom, Sunday, 9:30 a.m. Call Martha at 715-776-3993 or email pierponm@hotmail.com for virtual invitation.

Zion Lutheran (Wisconsin). Sunday, 9 a.m., Bible class, 4:45 pm Tuesday.

PRESQUE ISLE

Bethel Lutheran (Missouri). Sunday, 11 a.m.

St. Rita's Catholic. Friday mass; 9 a.m., Saturday, confessions, 3:30 p.m., Mass, 4 p.m.; Sunday Mass (summers only), 9 a.m.

SAXON

St. Ann's Catholic. Sunday Mass, 8:45 a.m.;

WINCHESTER

Living Hope. Sunday, 9:30 a.m.; Thursday, Bible study, 7 p.m.

To make changes in listings, call 906-932-2211.



**Our Lady of Peace
Catholic Church**

Daily & Weekend Mass Schedule
Saturday at 4 pm • Sunday at 8 & 11 am
Tuesday at 5 pm • Wednesday - Friday at 8 am

108 S. Marquette St., Ironwood, MI
906-932-0174 olopmi.org

Calendar of Events

November

Open skating offered various days and times through the winter months at Pat O'Donnell Civic Center, Ironwood, 906-932-0602.

Michigan Firearm deer season: Nov. 15-30, michigan.gov/deer.

Wisconsin Firearm deer season: Nov. 23-Dec. 1, dnr.wi.gov/topic/hunt/deer.html

14-24 — Theatre North presents "Plaid Tidings", evening shows on Nov. 14, 15, 16, 21, 22, 23 and matinees on Nov. 17 and 24 at 2 p.m.

21 — Old Depot Tree Lighting Ceremony at Depot Park, Ironwood, 6 p.m.

23 — Hurley Booster Club Christmas Craft Fair, Hurley K-12 School, 9 a.m. to 2 p.m.

23 — Ewen Christmas Bazaar, 10 a.m. - 2 p.m., Ewen-Trout Creek School.

24 — Ironwood Middle School Band and Choir Concert, Historic Ironwood Theatre, 2 p.m.

28 — Minocqua Turkey Trot 5K Run/Walk. The Turkey Trot begins and ends at the Evangelical Free Church in Woodruff, Wisconsin.

29 — Winter Wonderland Arts and Crafts show, Boulder Junction Community Center. 9 a.m. to 3 p.m.

29 — Friends of the Boulder Junction Public Library cookie walk, 5 p.m.

29 — 35th annual Christmas Walk, 3 p.m. to 8 p.m. Features a visit from Santa and Mrs. Claus carolers, tree lighting, sleigh rides and treats for shoppers at the stores. Downtown Boulder Junction. boulderjct.org

30 — Craft show at the Konteka, White Pine.

30 — Historic Ironwood Theatre, "Warren Miller 75," Warren Miller Ski film, 5 p.m.

December

1 — Snowmobile trails open in Michigan, weather permitting.

2 — Jack Frost Parade Entries Due at the Ironwood Chamber Depot office by 1 p.m.

6 — Hometown Christmas Music Concert at Ontonagon Theater of Performing Arts, ontonagontheatre.org, 7 p.m.

6 — St. Vincent de Paul Customer Appreciation Day, Ironwood, 10 a.m. to 4 p.m.

6 — First Friday in Downtown Ironwood. Businesses open late with kick-off to Jack Frost Festival events.

6-7 — Children's "Make and Take" crafts at the Ironwood Carnegie Library, 9 a.m. to 5 p.m.

7 — Wakefield Historical Society Christmas Craft Fair and Bake Sale, Wakefield VFW, 9 a.m. to 2 p.m.

7 — Northwoods Winter Wonderland celebration in Mercer, Wis. Feature include the annual Candy Cane Parade, wreathing of Claire de Loon and tree-lighting ceremony following the parade; Santa's workshop with kids crafts, letters to Santa, and more; European Christmas market at the Pines Restaurant. Visit MercerCC.com for more information.

7 — Christmas at the Crossing, Bruce Crossing

7 — Christmas Walk Craft Show, Ontonagon School

7 — Northern Great Lakes Visitor Center holiday bazaar, 10 a.m.

7 — Garland City of the North Christmas parade, Ashland.

7 — Santa and Mrs. Claus at Incredible Bank in Ironwood from



1 p.m. to 3 p.m.

7 — Ironwood Carnegie Library Open House,

5:30 p.m. to 6 p.m.

7 — Northern Elves' Santa Dash, 5:45 p.m., Aurora Street, Ironwood. Registration at library.

7 — Jack Frost Festival of Lights parade 6 p.m., downtown Ironwood. Lineup begins at 5 p.m.

7 — Gogebic Range Concert Band, Historic Ironwood Theatre, 7:15 p.m.

7 — Chequamegon Symphony Orchestra, Northland College, Ashland, 7:30 p.m.

8 — Chamber Singers Christmas concert, 4 p.m., Our Lady of Peace Catholic Church, Ironwood.

8 — Luther L Wright High School Band Christmas Concert, Historic Ironwood Theatre, 2 p.m.

13-14 — AMSOIL Championship Snocross races, Mt. Zion, Ironwood.

14 — Ladies Lunch and Learn to Ski, Wolverine Nordic Trails, 9 a.m. to 11:30 a.m. lessons, lunch to follow.

14 — Ironwood Township Christmas for Kids, Township Hall, 10 a.m. to 1 p.m.

14 — Fun Frost and Family, kid's games and family fun at the Hurley K-12 School, noon to 3 p.m.

14 — Ontonagon Theatre of Performing Arts presents "All the Way to Bethlehem," a youth theatre production, 2 p.m.

14-15 — Historic Ironwood Theatre presents "The Christmas Spectacular" Christmas Show, Saturday at 7 p.m., Sunday at 2 p.m.

Dec. 15-Feb. 15 — Turtle River Pursuit virtual event. A 22k race broken down into an 11k classic and 11k skate segment. Meccatrails.com.

Dec. 15-Feb. 15 — Mercer Springs Snowshoe Tour, a non-timed recreational event on MECCA Trails. meccatrails.com.

19 — Luther L. Wright Accent! and Ayer Street Voices choirs' Holiday Show, 7 p.m. Historic Ironwood Theatre.

27-29 — Pro Vintage Championship Snocross Races at the Gogebic County Fairgrounds in Ironwood, midwestsnocross.com

5-8 — Hometown Christmas in Ontonagon. Parade, community tree trimming, dance, crafts and fireworks.

31 — New Year's Eve fireworks and other events at various local ski hills.

January

3-5 USSA ProStar Cup Series Snowcross Races at the Gogebic County Fairgrounds, Ironwood,

10 — Depot Dash: Kids 10 and under can try cross country skiing or snowshoeing for free, Ironwood Depot Park, 4:00 - 5:30 p.m.

10-11 — Sisu Ski Fest, races start at ABR Trails and finish at Ironwood's Downtown City Square. sisuskifest.com.

17-18 — 16th annual Big Water Film Festival, Ashland, bigwaterfilmfestival.org

18 — MECCA Trails Winterfest live races, including 30k and 15k classic and skate formats, and a 5k race. Meccatrails.com.

February

1 — "Light Up the Night" Christmas tree burning, Norrie Amateur Sports Club, Ironwood, 7 p.m.

15 — Book Across the Bay: 10K Classic and skate skiing event; travels from Ashland to Washburn. batb.org.

22 — Hygge Hike, Montreal Cross Country Ski Trails, Montreal, Wisconsin.

March

14-16 — COR Power Sports Race Series — XC Snowmobile National Championship at Mt. Zion, Gogebic Community College, Ironwood.





Dining Guide



Leaving a positive review of a local restaurant after a fun and enjoyable meal can help that establishment grow its business and draw more customers.

Did you know?

In an era when consumers are increasingly asked if they want to tip when paying for goods or services, a recent survey has found that many American consumers still adhere to conventional wisdom when leaving a gratuity in restaurants. A YouGov survey released in June 2024 found that 62 percent of Americans tip between 15 and 20 percent when they dine out at a restaurant. Though 15 percent was long the standard when tipping at a restaurant, the

YouGov survey indicates more diners are tipping at the higher end of the 15 to 20 percent range. Among survey respondents, 35 percent indicate they typically leave a tip of 20 percent, while 27 percent indicated they typically tip 15 percent. And 20 percent seems to be the best restaurant workers can expect, as the survey indicated only 4 percent of diners tip at 25 percent.

Sharons

715-329-1113
122 Silver Street, Hurley, WI

Breakfast & Lunch Menu
COFFEE, BAKERY, HOME DECOR,
CATERING & MORE

HOURS: 7:30am to 4:00pm
Monday thru Saturday

MOBILE ORDERING THROUGH OUR FACEBOOK PAGE

Rigoni's Bakery
Celebrating 52 years in business!
Thanks for Your Patronage!

See us for all your Fresh:

- Pasties • Breads • Rolls • Pastries • Pizzas • Cookies •
- Pies • Cupcakes • Hot & Cold Latte & Espresso Drinks •

HOURS: Mon.-Fri. 7am-5pm; Sat. 7am-4pm; Sun. 7am-2pm
 110 S. Suffolk St. Downtown Ironwood rigonibakery.com 
906-932-3810



ELK & HOUND
Restaurant and Bar

~ Under New Management 2024 ~

Enjoy dining and drinks in this 100+ year-old building,
 one of the most beautiful in the Northwoods!

Open Year Round
 Beer, Wine, Cocktails, & More
 Classic Friday Fish Fry
 Daily Specials

1/8 mile from Snowmobile Trail, adjacent to Walmart
 200 Country Club Rd, Ironwood, MI 49938

[Facebook.com/ElkandHound](https://www.facebook.com/ElkandHound)

906-285-7033

Rigoni's Inn
TAVERN & RESTAURANT

Family owned for 90 years
Featuring our FAMOUS
FRIDAY NIGHT FISH FRY
~Daily Specials Available~
 Mon.-Fri. 11am-8pm; Sat. 2-8pm; Closed Sun.

925 E. Ayer, Ironwood • 906-932-4601 

 **Suffolk Street Eatery** 

Carry Out • Dine In • Catering • Online Ordering

*The Eatery is bringing Big Bold Flavors and
 Charming Hospitality to Historic Downtown Ironwood...*

*Our Products are Locally Sourced,
 Hand Crafted and Prepared with Passion.*

WE OFFER CHEF INSPIRED...

**Signature Paninis • Superior Deli Sandwiches
 Wraps • Homemade Soups • Fresh Salads
 Daily & Weekly Specials, Events, Catering and More...**

Coming in Winter 2025 ~ Beer, Wine & Spirits

*Our Menu is Influenced & Created by Our Life...
 Live with Love, Walk with Peace, Eat with Passion*

MENU AVAILABLE ON OUR FACEBOOK PAGE
113 South Suffolk St., Ironwood, MI 49938 906-285-7138



**NEW WINTER
 HOURS:
 TUES.-SAT. 11AM-8PM**

Nationally recognized programs

Small class sizes

Ski hill on campus

GOGEBIC
COMMUNITY COLLEGE

Ironwood * Houghton * Online

gogebic.edu
(906) 307-1207

STEIGER'S

ACE Hardware

DEWALT *Milwaukee*

Come home to
COMFORT

Owens Corning insulation can mean great savings too

Did you know that over 60% of homes are under-insulated? It's true. But there is an easy and affordable way to make a home more comfortable and lower the energy bills – just add insulation to the attic. Installing Owens Corning Insulation comes with a number of great benefits.

- Keeps homes warmer in the winter and cooler in the summer
- Saves up to 20% on heating and cooling energy bills
- Lowers energy consumption and helps save our natural resources
- Enjoy the peace of mind that comes with the most tested, most trusted brand of insulation

Stop by soon. We have everything you need to get started today.

www.acehardware.com

E US Hwy 2 - Bessemer, MI (906)667-0201



¹<http://www.naimi.org/pages/benefits/publichealth/publichealth.html>.
²Savings vary. Find out why in the seller's fact sheet on R-values.
Higher R-values mean greater insulating power.

INNOVATIONS FOR LIVING™

Pub. No. 10013004. Printed in U.S.A. September 2010. THE PINK PANTHER™ & © 19674 - 2010 Metro-Goldwyn-Mayer Studios Inc. All Rights Reserved. The color PINK is a registered trademark of Owens Corning. ©2010 Owens Corning.

